

QUOTE

Some people are like fences; they run around a lot without getting anywhere.

—Anonymous

ONE HUNDRED-TWENTY-SECOND YEAR—No. 38

CHELSEA, MICHIGAN, WEDNESDAY, FEBRUARY 10, 1993

22 Pages This Week

# The Chelsea Standard

50¢  
per copy

Printed on Recycled Paper



YOUNGSTERS in the Chelsea Children's Co-operative Pre-school had a chance to visit the Chelsea McDonald's restaurant last week for a guided tour. Heather Pulley, store activities representative, shows the children what

the various McDonald's drinks look like in storage in the restaurant basement. She led the children through the kitchen and the storage area and presented balloons and cookies to them afterwards.



THE SECOND PART of the field trip for youngsters in the Chelsea Children's Co-operative Pre-school took them to the Chelsea Post Office, where Bill Brenner led the tour. Here he shows the children how postmarks are ap-

plied to the mail. The children even had a chance to cancel their own valentines sent to their parents. In the foreground is teacher Jane Brooks.

## Final Charges Against Assistant Pastor Dropped

Two more charges against former North Sharon Baptist Church Assistant Pastor Timothy Leonard were dropped last Wednesday after an alleged victim was not ready to testify in court.

Leonard, who had been charged with 12 counts of first- and second-degree criminal sexual conduct in Washtenaw and Jackson counties, has seen all those charges dropped due to problems with the testimony or non-testimony of the alleged victims. In some cases the children were deemed to be too young to know right from wrong, in another a girl couldn't pin down which summer the alleged incidents happened.

The last charges dropped, in Washtenaw County District Court, were second-degree criminal sexual conduct charges allegedly involving a nine-year-old girl. She had told investigators that Leonard fondled her at the church.

The decision not to let the girl testify came from the prosecutor's office. Assistant prosecutor Julia Owdziej said the girl wasn't ready and she didn't want to put the girl through testifying if the case wouldn't get bound over.

However, Owdziej didn't rule out the possibility that the charges may be re-authorized.

Prosecutors have not said whether

more charges may be brought against Leonard. Michael Stillwagon, Leonard's attorney, said he believes there will not be further charges because previous charges have been false allegations.

Exactly what will happen to Leonard in the church is not known. Pastor Bill Winger said it will be difficult for Leonard to rid himself of the stigma of the charges. He also said he has never seen any signs that Leonard would be capable of the charges that were leveled at him. The church's governing board of deacons will likely make the ultimate decision.

Former church deacon Mark

(Continued on page five)

## Village Prepares for Another Big Expense Once Landfill Closes

While the village and surrounding townships decide where and how to build a trash transfer station, the village has to make some quick decisions about how to pay for closing out the landfill.

The village is projecting that the landfill will be out of space by the end of the month. Once the last yard of garbage is dumped, the village will have 90 days to close the facility. That means, among other things, installing clay and topsoil caps to meet Department of Natural Resources specifications over the mound of trash.

And that means the village will have another enormous financial responsibility that it can't avoid.

Village manager Jack Myers said it may cost as much as \$500,000 to close the landfill if the village is forced to use a special \$180,000 membrane to cover the trash. The least it is likely to cost is \$320,000. The village is trying to get a ruling from the Environmental Protection Agency about the membrane, Myers said.

But this time the village will have to bear the expense all by itself. The sur-

rounding townships, which are paying 50 percent of closing the first cell, are not involved.

"We've just started talking about it with our bond counsel," Myers said. "We're trying to find out what all our options are."

Two of the options include bonding or a tax hike. The village can levy additional millage strictly for rubbish disposal, but Solid Waste Committee Chair Frank Hammer, also a member of the Ways and Means Committee, said "I don't think there's any interest in levying more taxes."

Another option that would have been used in past years—a loan from the Electric Fund—is not likely to be considered.

"We don't want to do that," Myers said.

The village and townships are not much closer to making a final decision on a transfer station than they were several weeks ago. Only Lima township was represented at a Feb. 4 meeting of the village's Solid Waste Committee. Another meeting is being scheduled.

Last night village council was scheduled to consider an interim solution to the area's trash problems once the landfill closes. Bids have been received to place roll-off containers at the landfill, which would allow the facility to operate just as it does now.

The village wants to build the station at the landfill on Werkner Rd. in Lyndon township, but alternate sites have been suggested further to the south. It is not known whether a private company would build the facility and operate it, or whether it would become a public project, similar to the Western Washtenaw Recycling Authority.

The village is also considering hauling its own trash to either the Brown-Ferris Industries landfill in Salem township or a transfer station in Whitmore Lake operated by Mr. Rubbish if that proves to be an economical option. However, that solution would leave the townships holding the trash bag with nowhere to go. It's more likely the townships will be included in any temporary solution.

## MEAP Scores Improve On Most Tests Given To Chelsea Students

Chelsea School District test scores improved on nearly every test administered in the Michigan Education Assessment Test program last fall, according to a report submitted to the board of education by curriculum director Laurie Bissell and counselor Sue Carter.

The standardized tests were given at various grade levels in reading, mathematics and science. In almost every test, a higher percentage of students placed in the top category than students who took the test last year. In many cases, the improvements were not large. The only decreases were in specific portions of the reading tests. However, all overall reading scores improved.

Comparisons of year-to-year performance have to be tempered by the fact that, for example, this year's eighth graders are being measured against last year's eighth graders.

State-wide results were not available when the report was put together.

The following is a summary of the report.

### ELEMENTARY SCHOOL

#### Reading, Grade 4

Students who had at least satisfactory performance on both parts of the test, as determined by the state, increased six percent (to 43 percent), but is still below the 1990 level (47 percent). Students scored far higher on the "story" part of the test than the "information" section (76 to 48 percent).

"We are disappointed that we have a test which lacks full reliability for making judgments about the progress of our students," the report stated.

"Nevertheless, as measured by this test, we are aware that our students need to improve ability to comprehend informational selections. We are working on this goal."

#### Math, Grade 4

48 percent scored in the highest category, up 4 percent. It was the second year of the Essential Skills Math Test.

Science, Grade 5  
"Our scores are stable in science, with almost everyone scoring in the top two categories," the report stated. 86 percent were in the top category.

### MIDDLE SCHOOL

#### Reading, Grade 7

43 percent scored in the highest category on both tests (7 percent increase), while performance on the story section again outpaced performance on the information section. "Only 17 percent showed they had high knowledge about how to read [the information] selection," the report said.

#### Math, Grade 7

52 percent scored in the highest category, an increase of 6 percent.

#### Science, Grade 8

"Our students' scores are improving, with almost everyone scoring in the top two categories," the report said.

69 percent scored in the top category, no change from the previous year.

### HIGH SCHOOL

#### Reading, Grade 10

53 percent scored in the top category on both tests, an increase of 1 percent. Students scoring in the top category on the information section

increased 11 percent, from 54 to 65 percent.

Math, Grade 10  
46 percent scored in the highest category, up 15 percent.

"This large increase is partially due to the fact that the new curriculum materials are taking effect," the report said.

Science, Grade 11  
66 percent scored in the top category, up 12 percent.

"Our students' scores reflect a continued moderate need for improvement," the report said.

"However, more of our students are in the top two categories than in previous years, with more students moving to the top category."

## Fight Erupts At Restaurant After Game

A fight involving a large number of teenagers from Chelsea and Stockbridge broke out at the Chelsea McDonald's restaurant last Tuesday night after the Chelsea-Stockbridge basketball game.

Chelsea police arrived after most of the participants in the short-lived melee had left the scene. There was no police report.

Someone described the scene as looking like a riot for a minute or two. There were reports of several minor injuries.

A Stockbridge bus driver reportedly took a bus full of students to the

(Continued on page four)



CHILDREN at South Elementary school took advantage of last Friday's balmy winter weather to get in a little jump rope on the playground during recess. The warm

weather didn't last too long, however, as colder temperatures returned for the week-end.



BEACH MIDDLE SCHOOL POETRY WORKSHOP was held during January and February in successive weekly sessions. Students submitted a portfolio of poems to be selected for study. The four sessions, led by Rosemarie Hester, an Ann Arbor playwright and theater director, covered writing and studying poetry and poetic

language. Seated, from left, are Shea Pounder, Kacie Ruhlig, Beth Vogel, and Zac Kistka. Standing, from left, are Rosemarie Hester, Jason Sprawka, Carrie Ashendel, Matt Adams, Sarah Metzler, Mike Alber, Adam Sweet, Andrea Myers, and Mariah Cherem. Not pictured are Regina Horn, Erin Montgomery, and Erin Hack.

FEB

1993



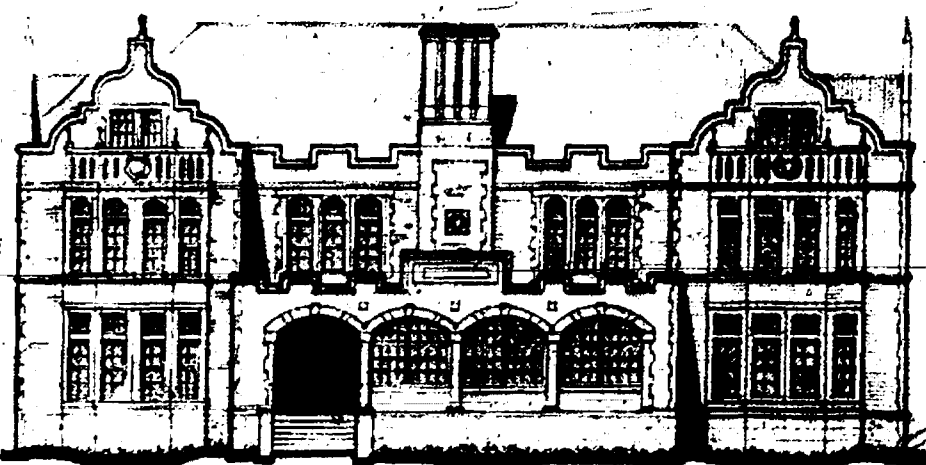

Established 1871 **The Chelsea Standard** Telephone (313) 475-1371  
300 N. Main St. Chelsea, Mich. 48118

Walter P. Leonard and Helen May Leonard Publishers and Editors  
Brian Hamilton Assistant Editor

Published every Wednesday at 300 N. Main Street, Chelsea, Mich. 48118, and second class postage paid at Chelsea, Mich. under the Act of March 3, 1879. Postmaster: Send address changes to The Chelsea Standard, 300 N. Main St., Chelsea, Mich. 48118.

USPS No. 101-720

Subscription Rates (Payable in Advance)

\$15/year, \$8/6 mos. \$18/yr., \$10/6 mos.  
in Washtenaw County Elsewhere in Michigan

Grass Lake, Gregory, Hamburg, Munith, Northville, Pinckney, Plymouth, South Lyon & Stockbridge Outside Michigan (in U.S.) Single copies mailed \$ .75

National Advertising Representative  
MICHIGAN NEWSPAPERS, INC.  
827 N. Washington Ave.  
Lansing, Mich. 48906

**NNA**  
NATIONAL NEWSPAPER ASSOCIATION

## JUST REMINISCING

Items taken from the files of The Chelsea Standard

### 4 Years Ago...

Wednesday, Feb. 15, 1989—  
Tecumseh assistant city manager Robert Stalker, III, was officially hired as the new Chelsea village manager at last Tuesday night's village council meeting. Council unanimously approved a three-year contract calling for a salary of \$37,500 for the first year. Stalker, 27, will assume his duties on Monday, March 6.

Village Mall developer Mike Kennedy has been told by village government that he will not be issued more building permits until he can come up with a way to handle drainage problems at the site. Kennedy has received site plan approval from the village for the 43,000-square-foot mall next to Polly's Market. He has received permits for grading and foundation work only.

Village council has scheduled a work session with township officials tomorrow, Feb. 23, concerning the village landfill on Werker Rd. Discussion is expected to enter on the landfill monitoring and clean-up studies, and how each township might participate in those costs, which are expected to be considerable.

The former home of Accent on Travel over the Secretary of State's office on Main St. is the new central office of a fast-growing national show horse association. American Holsteiner Horses Association, Inc., has moved into the pink two-room office overlooking the corner of Main and Middle Sts.

The village will pay for sewer back-up damage suffered by three village residents as the result of an incident before Christmas. Council voted 4-3 to reimburse the three residents after a lengthy discussion Feb. 7.

### 14 Years Ago...

Thursday, Feb. 22, 1979—  
Chelsea Board of Education approved several changes in the 1979-80 high school curriculum and, with an eye on the future, approved the initial stage of contract negotiations with the district's teachers. The board approved the elimination of three classes

combining two classes, and adding three new classes for the up-coming year. To be eliminated are agricultural mechanics, foundry, and short story, while ancient literature and British literature will be combined. New classes included advanced soils, plants, animals and farm management; advanced welding and fabrication; and introduction to journalism.

John Fontana of the Fontana-Taylor Ambulance Service and Earl Heller, executive vice-president of the Chelsea Community Fair, are expected to meet in the next few days to discuss the possible location of an ambulance sub-station in "Little Red," it was reported recently.

Jeff Dils and the Eastern Michigan University track team came away from the Central Collegiate Championship in Normal, Ill., as the outstanding performers. Dils was named the outstanding athlete of the meet and Eastern won the team championship with a total of 92 points.

Combining 19 lifetime bests, two varsity records and two freshman records, Chelsea outdistanced the Class B power Willow Run, 95-75, in high school varsity swimming action.

### 24 Years Ago...

Thursday, Feb. 20, 1969—  
Every seven minutes will feature a new musical act Saturday at Beach Middle school. The school is hosting 2,500 junior high school musicians from District 22 for the annual solo and ensemble festival. More than 1,000 different performances ranging from solo to eight-piece ensembles are scheduled from 8 a.m. to 5 p.m.

Chelsea High school's chapter of the National Honor Society, inducted 30 new members at ceremonies held during assembly last Friday.

Bulldog wrestlers host the district tournament this week and defend the regional title and also host that tournament the next week. They won the regular season SEC title but took second in the conference tournament to arch-rival Dexter.

Chelsea Jaycee Auxiliary has collected more than 3,000 Betty Crocker coupons towards the state-wide Jaycee goal of 600,000 coupons which General Mills will redeem for a kidney dialysis machine.

### 34 Years Ago...

Thursday, Feb. 28, 1959—  
The Rev. P.H. Grabowski, who has been pastor of St. Paul's Evangelical and Reformed church for almost 37

(Continued on page five)

# Viewpoint

ON PUBLIC ISSUES  
Opinions On Current Issues, Researched By  
The Mackinac Center, Midland, Mich.

## ★ Let's Get Serious About Educational Choice

By Robert Wittmann

Should parents be allowed greater freedom to choose which schools their children attend? In the past few years, the idea of "educational choice" has received an astonishing level of political, popular and intellectual support.

Since 1989, 20 states have adopted some form of it, nine of which allow choice across public school district lines. The 1991 Michigan Education Poll conducted for the State Board of Education found that 61 percent of Michiganians favor choice at least within their local district, and 82 percent actually favored including private schools in a choice system.

Advocates for choice have argued that by introducing competition into education, choice can generate more learning at lower cost. And it can serve as an antidote to the excessive bureaucratization and lack of responsiveness that characterize the present government school monopoly.

Numerous studies indicate that when choice is coupled with greater school autonomy, it has pronounced and positive effects on teacher, administrators, and the environment in which they work. These include higher levels of job satisfaction, more opportunities for personal growth and diversity, and tangible progress in the classroom.

Against this backdrop in 1991, the Michigan Legislature directed each of the state's 563 school districts to draw up a plan to implement an in-district choice program for the 1992-93 school year. So, is it fair to assert that the positive effects of choice are now working wonders on Michigan education?

A new study from The Mackinac Center for Public Policy reveals the disappointing answer. It appears that the great majority of districts perceived the Legislature's mandate not as an opportunity for genuine innovation and experimentation, but rather as another burdensome requirement for which little or no funding was provided.

Most districts simply formalized existing (and often very limited)

transfer policies with few changes. Virtually non-existent were new strategies to deal with the constraint of limited seating, and any plans for providing parents with meaningful indicators of a school's educational effectiveness. Most Michigan parents have no more choice of schools now than they had before the Legislature acted. Educational choice in Michigan, for the moment at least, has fizzled.

The biggest obstacle to choice is that public schools lack the kind of diversity that gives choice real meaning. That point was made clear in a remarkably candid brochure from the Alpena School District:

"Each elementary has a different building, a different teaching staff, and serves a different neighborhood. Beyond that, there are no substantive differences. Each runs on basically the same program, teaches the same curriculum, runs on the same schedule, offers the same basic dollars per pupil education. For Choice to be real, there must be a real difference among schools. Among Alpena Public's 10 elementaries, there is no real difference" (emphasis added).

Neither the Michigan Legislature nor most school districts attempted beforehand to identify and remove impediments to choice (such as limited space, inflexible labor contracts and centralized administration). The bottom line is that choice wasn't given a chance to work.

The Wyoming District in Kent county stands out as being among the very few places in Michigan where public school authorities not only embrace the choice concept, but are energetically employing diversity within their district to make it meaningful. The district is emphasizing decentralized site-based management, a wide array of curricular offerings, and creative opportunities for parental involvement. Clearly, however, choice needs a bigger boost than either current legislation or the good deeds of a very few innovators are providing.

A more promising, though radical,

approach would be to reformulate state funding and tie it directly to the enrollment decisions of parents. In other words, let state aid automatically follow students to their schools of choice, including schools in neighboring districts. This one reform would do much to spur incentives for school improvement.

Additionally, the Legislature could expand the definition of a public school to include new school sponsors. It could encourage school boards to charter new schools in order to diversify a district's offerings and maximize the range of choices available. Teachers or even administrators could be empowered to set up such alternatives.

Ultimately, choice ought to embrace private schools as well. Changing the Michigan Constitution to permit parents to send their children to either public or private schools with their state aid "vouchers" would not only enhance healthy competition in the education business, but would probably generate a host of new schools too—creating the genuine diversity necessary for choice.

Employing all these options would require other measures to grant greater decision-making autonomy to public schools, assure access to education for the least advantaged, and prevent harmful state intrusions into affairs of private schools. But these are problems that pale in comparison to the ones arising from today's failed monopoly.

Choice didn't fizzle in Michigan because it was tried and found want-

## Conservatory Tours Offered to Public at Botanical Gardens

Matthaei Botanical Gardens will hold Conservatory tours on Saturdays, Feb. 13, 20, and 27 at 10 a.m., 11 a.m., 2 p.m. and 3 p.m. and on Sundays, Feb. 14, 21, and 28 at 2 p.m. and 3 p.m. The topic will be "Plant Adaptations." Docents will show examples of how plants vary in reproduction, protection and survival strategies according to their environment.

Because of space limitations in the Conservatory, tour size is limited. Participants are asked to register at the receptionist desk prior to the tour.

Matthaei Botanical Gardens is located at 1800 N. Dixboro Rd., Ann Arbor, 2½ miles north of the Geddes Rd. intersection.

## Neuropathy Help Offered Older Adults

Are your feet tingling or numb? Toes discolored? These are symptoms of neuropathy, a medical condition that is frequently seen in older adults. Dr. David Fink, U-M Medical Center Associate Professor of Neurology, will be discussing neuropathy and what can be done to treat it on Wednesday, Feb. 10, 1-3 p.m. at the Kellogg Eye Center auditorium, 999 Wall St., Ann Arbor.

The free talk is sponsored by the U-M Turner Clinic's peer counselors. There will be ample time for questions. Call 784-2556 for further information.

Standard Classified Ads get quick results!

ing. It was tried in name only. It's time to get down to business and make it a reality.

(Robert Wittmann, president of the TEAC Michigan Education Fund in Lansing, is an education policy analyst with The Mackinac Center for Public Policy, a Midland-based research and educational organization.)

**ARNET'S - BECKER'S**

**MERGER SALE NOW IN PROGRESS**

**Save Up to 50%**

Fine Memorials Since 1904  
4495 JACKSON RD., ANN ARBOR

LARRY ARNET  
Owner

## Uncle Lew from Lima Says:

DEAR MISTER EDITOR:

I learned a long time ago there are two kind of people in this world. There's them that agree with my old lady, and there's all the rest of the misguided souls. When she states her case and quotes Scripture to back it up, I allus say I'll have another cup of coffee and round up scraps for the cat from whatever megl she is explaining the situation over.

So I didn't open my mouth the other night when she put aside her needlework and started thumbing through the new seed catalogs. I know that here in the dead of winter she has set out to prove again that the two of us can grow better and cheaper food than we can buy. Every year we spend more on the wore out tiller than we could get for what we raise. And ever year she says home grown is fresher than store bought and, besides, her joy is in doing the work.

The new Clinton Administration got on the agenda at the country store Saturday night, and I mentioned to the fellows that all the politics going on reminds me of nothing as much as my old lady and her positive thinking. Every time we got to believe it'll work this time, or the effort is wasted. Folks that take on vegetable gardening and Government bureaucracy are like the ram that keeps on butting the dam, they just won't run out of hope.

Zeke Grubb took up my notion. He said his old lady has been working on a patch quilt for the better part of a year. She will put it in the crafts and bake sale their church has ever spring, and somebody that has other items in the sale will buy it. Zeke said his old lady will come home from the

sale with at least one cake and other crafts, which means she and the rest of the wimmen will pay double for their part in the project. It don't matter, Zeke said, that if all the wimmen took their crafts to the farmer's market in town and put the money in the collection plate the church would come ahead.

Clem Webster was agreed with the high hopes, and he went on to allow that problems this country is facing are even bigger than the bureaucracy, and they go beyond politics as usual. For instant, Clem said, our domestic situation has got to the place where any change will be an improvement, and the new president is taking steps that have got to be positive. General, Clem went on, the two party system is the best form of free Government, but sometime they pull in different directions until nobody knows where the country ought to be going.

Ed Doolittle was quick to call Clem's hand. Ed said Clinton started breaking his campaign promises even before he become President, and already the difference between "major commitments" and "changing circumstances" is the puzzlement of his Administration. The bureaucracy is big-and-elusmy, Ed went on, but change for the sake of change ain't the way to make it better.

Ed keeps a picture of Abe Lincoln in the back of his watch, and Clem says Ed's politics are stuck in Abe's time. Now, Clem said, most solutions are part of the problem. The Coast Guard says boats can't dump waste in inland lakes, and boat owners say their treated waste is nothing compared with raw waste that runs off pastures. Putting sewer pump out places on lakes and dippers on cows around em would make more problems.

Yours truly,  
Uncle Lew.

**SOMETHING FOR ALL OCCASIONS**

New & Unique Gift Ideas

**BASKETS FOR ANY OCCASION:**

Birthdays ★ Thank You ★ Anniversaries ★  
Showers ★ Weddings ★ Back To School  
Graduations ★ Engagements ★ Any Holiday

Retirements ★ Get Well  
Balloon Wrap and more  
Special Orders Welcome

**Barbara Horn Darlene O'Neil**  
475-2543 475-9062

**JOHN W. MITCHELL, SR., JOHN W. MITCHELL, II, Directors**

**HOW CAN WE HELP?**

We understand that most of the details involved in planning a funeral are unfamiliar to many of our families. And because so many questions need to be answered, we'll be there to help assist the family in any way we can.

**Staffan-Mitchell FUNERAL HOME**

Serving Chelsea Since 1853  
124 PARK ST., CHELSEA 1-313-475-1444  
Member By Invitation - NSM

## WEATHER

For the Record...

	Max.	Min.	Precip.
Wednesday, Feb. 3	44	28	0.00
Thursday, Feb. 4	42	21	0.00
Friday, Feb. 5	49	28	0.00
Saturday, Feb. 6	26	15	0.00
Sunday, Feb. 7	38	13	0.00
Monday, Feb. 8	31	26	0.00
Tuesday, Feb. 9	33	14	0.00

## Quality, Affordable Child Care

### Preschool

Six-week sessions (M/W, T/Th), starting August 31. Register now!

### Daycare

Monday thru Friday, 6:30 AM - 6:30 PM (Flexible hours to suit your schedule)

### Drop-in

Any time, Monday thru Friday, 6:30 AM - 6:30 PM

**E.L.F. Daycare, Inc.**



Enrichment, Learning, Fun

**Call Now!**

313-475-0484  
14443 Stofer Court  
Chelsea, MI 48118

**INAPA AutoCare Center**  
We Install Quality NAPA Parts

**THE QUALITY NAPA PARTS WE INSTALL ARE BACKED BY THE NAPA NATIONAL WARRANTY PROGRAM.**

So, whether you're driving across town or across the country, visit us first—and travel with confidence.

**Grimes Auto Repair**  
7910 Dexter-Ann Arbor Rd., Dexter  
Ph. 426-0417





**ENGAGED:** Charlie and Gerri Sullivan of Chelsea have announced the engagement of their daughter, Marie Ruth, to John Lawrence Quinn, son of Larry and Theresa Quinn of Lowden, Ia. The bride-elect is a 1983 graduate of Chelsea High school and holds a B.S. in mechanical engineering from Michigan State University. She is currently employed with Andersen Consulting in Chicago. Mr. Quinn is a 1983 graduate of Clarence-Lowden High School and holds a B.B.A. in finance from Iowa State University. He is also employed with Andersen Consulting in Chicago. A June 26 wedding is planned in Ann Arbor.



Gregory and Kristi Haist

## Kristi Headrick, Greg Haist Marry at St. Mary's Church

Kristi Headrick and Gregory Haist of Chelsea were married Sept. 12 at St. Mary's Catholic church in Chelsea. The Rev. Fr. Philip Dupuis performed the ceremony.

The bride is the daughter of Don and Sally Proctor of Chelsea and the granddaughter of Robert and Jeanette Wheeler of Pinckney and Irene Proctor of Chelsea. The bridegroom is the son of Ken and Barbara Haist of Chelsea and the grandson of Ethel Haist of Chelsea.

Vocalist was Paula Haist, sister of the bridegroom. She sang five songs during the ceremony while Sue Bauer, cousin of the bride, played organ.

The bride wore an ivory floor-length gown with a crown veil and embroidered train. She carried stargazer lilies, dendrobium orchids, white roses, and baby's breath.

Maid of honor was Chandra Hurd of Ann Arbor, friend of the bride.

Honor attendants were Dianna Parker of Grass Lake, friend of the bride, Lisa Headrick of Ann Arbor, sister of the bride, Karen Killelea of Chelsea, friend of the bride, and Kimberly Ferry of Ann Arbor, friend of the bride. They wore black two-piece suits made by Karmel Bycraft, cousin of the bridegroom, and carried stargazer lilies and baby's breath.

Groomsmen were Matt Bohlander of Ann Arbor, Todd Starkey of Chelsea, Jon Lane of St. Kitts, and Matt Steinhauer of Chicago, all friends of the bridegroom.

Ushers were Joe Eassa of Ypsilanti, friend of the bridegroom, and Jeff Haist of Chelsea, brother of the bridegroom. Michael Thompson, nephew of the bride, escorted the mother of the bride.

Readers were Todd Headrick of Warren, brother of the bride, and Jeff Haist, Bonnie Haist, aunt of the bridegroom, kept the guest book.

A reception, hosted by Lee and Linda Ormsby, friends of the bride, was held at the Knights of Columbus Hall in Dexter.

The newlyweds took a honeymoon trip to the Caribbean. They are living in Ann Arbor.

## Egg Taste Without All the Cholesterol Is Now Available

By Debbie Barrow, Extension Home Economist

Egg lovers worried about heart health can have their yolks and eat them, too. Thanks to technology, a new egg product is being sold in supermarkets that offers all the benefits of whole eggs (protein, calcium, iron and vitamins) but with only 20 percent of the cholesterol.

Simply Eggs is all of the egg with the cholesterol drastically reduced. A whole egg from a shell contains 215 milligrams of cholesterol; the equivalent amount of Simply Eggs contains 45 milligrams.

The process sounds simple enough. Whole eggs are separated and a corn starch derivative is mixed with the egg yolks. The starch attaches itself to the cholesterol in the yolks and is removed with centrifugal force. The yolks are then recombined with whites and pasteurized. The high heat of pasteurization kills any disease-causing bacteria in the eggs.

Packed in eight-ounce cartons, Simply Eggs can be used in uncooked egg recipes such as Caesar salad dressing, refrigerator pie, homemade ice cream, mayonnaise and hollandaise sauces, as well as in any recipe that calls for beaten whole eggs or beaten egg yolk, including quiche, cheesecake and strata. In recipes, 1/4 cup of Simply Eggs substitutes for one whole egg.

Remember to handle the product carefully, as you would any pasteurized product, such as milk. Pasteurized products are subject to bacterial growth if mishandled.

The product is currently available in several Michigan grocery chains. Check with your local grocers to see if they plan to carry it.



**GOLDEN ANNIVERSARY:** Mr. and Mrs. Robert L. Forner celebrated their 50th wedding anniversary at a family gathering at the Viking Steak House in Jackson. Robert and the former N. (Wandalee) Nahren were married Feb. 11, 1943 at St. Mary's Catholic church in Chelsea. They are the parents of Edward Forner and Diane Loring and Rod Forner, all of Jackson. They have 10 grandchildren and two great-grandchildren. Robert is a veteran of World War II and retired from the Qie Cast Corporation of Jackson. The Forners are members of Our Lady of Fatima Catholic church of Michigan Center.

## Parkinson's Support Group To Meet Feb. 14

A speech therapist, Karen Kluin, of the University of Michigan, will lead a discussion on speech therapy for Parkinsonians at the Feb. 14 meeting of the Parkinson's Education and Support Group of Washtenaw County. The meeting will be in the McAuley Education Building 5306, (parking in Lot P) at 1:45 p.m.

Standard Classified Ads get quick results!

## CELEBRATE VALENTINES DAY

## RED SALE

**20% off**

REGULAR PRICE OF ANY ITEM WITH RED IN IT  
WED FEB 10 thru SAT FEB 13

## ESPECIALLY YOURS

LADIES APPAREL

CHELSEA SHOPPING CENTER  
1060 S. Main St. • Chelsea • (313) 475-5930

"Putting your fashion needs together in a winning way"



# OOPS!

We dropped the price on **STAINMASTER\*** carpeting to **\$5.99** sq. yd.

5 choice colors

New STAINMASTER carpet protects against most common food and beverage stains, even stains that have set in overnight or longer. So for lasting beauty at beautiful prices, come in today.





## THE ADVANCED AF SLR WITH EXPERT INTELLIGENCE AND A BUILT-IN ZOOM FLASH

- Expert Intelligence with fuzzy logic control
- Eye-Start Automation activates all camera functions the instant you look through the viewfinder
- Expert Autolocus System with wide AF area
- Expert Autoexposure with AF-integrated, 8-segment metering
- Automatic Zoom functions with xi-Series Autozoom Lenses
- Accepts a wide range of optional Creative Expansion Cards
- Complete with Minolta's 2 year USA limited warranty.

## Huron Camera & Video

We repair all makes and models cameras & projectors  
8060 Main St., Dexter  
Ph. 426-4654  
Only 10 minutes from Ann Arbor, Dexter & Pinckney

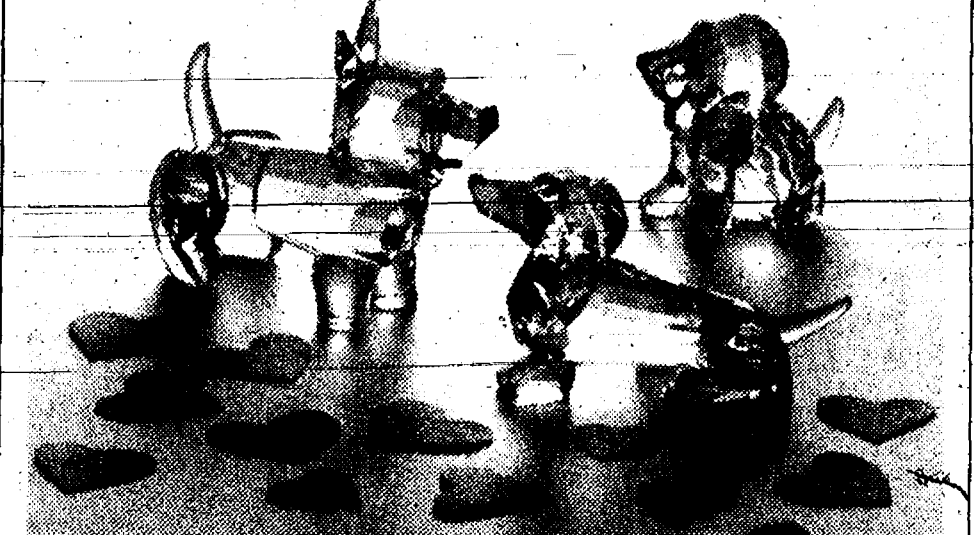

## Three Valentine Treasures

Meet three charming Valentines Day treasures! A heart-warming puppy, scotch terrier and mini dachshund, cut from Swarovski crystal and carefully crafted to bring a lifetime of enjoyment. Three captivating pieces from the Swarovski Silver Crystal collection, designed to capture the heart of someone you love. Stop in to see them today!

**2**  
SWAROVSKI  
SILVER CRYSTAL

## WINANS JEWELRY

## EAR PIERCING FREE

with purchase of piercing earrings. Parental consent required under 18.

WINANS JEWELRY

Pay no interest  
For six months  
with approved credit on Flex

## FLOOR STORES

Phone 475-8621

Open Monday and Thursday till 8:30, Open Sunday 12 to 5

FEB

1993





Paul and Sharon Cook

## Sharon White, Paul Cook Recite Vows in Ann Arbor

Sharon White, daughter of Fred and Laura White of Chelsea, and Paul Cook, son of Kathleen Cook of Stockbridge and the late Daniel Cook, were married Aug. 8 at St. Thomas Catholic church in Ann Arbor. The Rev. Timothy Crowley performed the ceremony. Honor attendants were Donald Deaton and Linnell Brehmer. Bridesmaids were Martha Schaffer, Donna Horn, Mary Kemp, and Diana Mizejewski. Groomsmen were Todd Kickenson, Michael Cook, Bob Elliot, and Thomas White. Following a reception at Burton Manor, the couple took a honeymoon trip to northern Michigan. They are residing in Chelsea.

## Hospital Senior Program Wins Award from State

The Senior Health Connection at Chelsea Community Hospital has been awarded an honorable mention by the State Office of Services to the Aging.

"Awards were given to a select group of Michigan programs and services that have provided outstanding or innovative learning experiences for older adults to enhance their lives, or to enable them to make contributions to their families or communities," said H. David Dekker, project director of the Michigan Older Learner Program.

The program at Chelsea Community Hospital consists of a number of services and opportunities for persons 55 years old and older. These included discounts on a variety of programs including exercise classes, food in the dining room, and prescriptions in the hospital pharmacy. Other benefits are a senior walking program, Senior Supper Club, medical bill consultation, and a series of lectures of special interest to seniors.

The award, co-sponsored by the Michigan Office of Services to the Aging and the Michigan Department of Education, includes a certificate signed by the Governor, the director of the Michigan Office of Services to the Aging, and the Superintendent of Public Instruction.

## SENIOR MENU & ACTIVITIES

Weeks of Feb. 10- Feb. 17  
Food, Fun and Fellowship for Seniors  
Senior Center, Faith in Action Bldg.  
Chelsea Hospital Grounds  
Lunch Reservations: 475-0160  
Trip Reservations: 475-9242

Wednesday, Feb. 10—  
Pinocle and euchre every Wednesday.

Past Matrons second Wednesday of each month

9:00 a.m.—Ceramics.

LUNCH—Teriyaki beef with broccoli and carrots, rice, tossed salad with low-calorie dressing, whole wheat bread and margarine, peaches, milk.

1:00 p.m.—Fitness and bowling.

Thursday, Feb. 11—

9:30 a.m.—Euchre and pinocle.

LUNCH—Barbeque ribs, whole kernel corn, potato salad, bran muffin with margarine, orange/apricot Jell-O, milk.

1:00 p.m.—Kitchen band.

Friday, Feb. 12—

LUNCH—Corn Flake breaded chicken, creamed peas and potatoes, fruited cole slaw, roll with margarine, cherry pie, milk.

Monday, Feb. 15—

9:30 a.m.—China painting.

LUNCH—Holiday.

1:00 p.m.—Bingo.

Tuesday, Feb. 16—

LUNCH—Spanish rice, lima beans, tossed salad, whole wheat bread and margarine, lemon pie, milk.

Wednesday, Feb. 17—

9:00 a.m.—Ceramics.

10:00 a.m.—Blood pressure.

LUNCH—Chicken cutlets with orange sauce, oven-roasted potatoes, diced beet/onion salad, roll with margarine, milk.

1:00 p.m.—Fitness and bowling.

## Discussion Slated on Mixing Older Adults With Special Needs

Housing Bureau for Seniors, a Washtenaw county non-profit agency concerned with senior housing issues, is sponsoring a forum to discuss the concerns and experiences that arise when people with different special needs live together. Can a mix of older adults, physically disabled, and mentally ill people work in a housing setting? Entitled "Comfort or Conflict," the program includes a panel discussion and is scheduled for Sunday, Feb. 21, at 2 p.m. in the lower level multipurpose room of the Ann Arbor Public Library, Fifth and William Sts., Ann Arbor.

Panelists include representatives from the Ann Arbor-Housing Commission, the Center for Independent Living, the Alliance for the Mentally Ill, and Parkway Meadows.

The forum is free and open to the public. Registration is not necessary. Refreshments will be provided courtesy of the Housing Bureau for Seniors.

For more information call 665-8995 or 763-0970.

## Alzheimer's Group Sponsors Monthly Educational Meeting

The South Central Michigan Chapter of the Alzheimer's Association sponsors a monthly educational program for caregivers of persons with Alzheimer's disease. On the second Thursday of each month, from 7:30 to 9 p.m., an expert will provide practical information on some aspect of caregiving, planning issues (such as housing, legal and financial concerns) or research.

For the month of February, the topic will be "The Impact of Alzheimer's Disease on Perception." The program will be held Thursday, Feb. 11, from 7:30 to 9 p.m., in Assembly Room C at the Ann Arbor Community Center, located at 625 N. Main, Ann Arbor. Dr. Jonathon Trobe from the University of Michigan W.K. Kellogg Eye Center will discuss how Alzheimer's Disease impacts vision and other aspects of perception. Time for a question and answer period will be allotted.

All are welcome and the program is free.

For additional information on this and other upcoming programs, directions to the Community Center or if the weather is bad and you have questions whether the program will be held call the Alzheimer's Association at 313/741-8200 or 1-800/782-6110.

## Fight Erupts

(Continued from page one)

restaurant after the game, which inflated the crowd considerably.

There were rumors the fight might continue last Saturday outside the Chelsea High school Winter Carnival dance. Four Chelsea police were on the scene, but nothing materialized.



NANCY BENJAMIN  
Chelsea Representative

## NEWCOMERS' WELCOME SERVICE

"A tradition of helping newcomers feel at home"

If you are new in the Chelsea School District, call 475-9962 for your complimentary welcome packet.

Sponsored By

Chelsea Chamber of Commerce and the leading Merchants of Chelsea

## Do You Have Psoriasis?

The University of Michigan Department of Dermatology will be testing a new research drug for the treatment of psoriasis.

Clinic visits and medication are provided free for eligible persons.

For more information, please call (313) 434-DEEM Monday - Friday, 8 a.m. to 5 p.m.



## DARWIN'S STAINED GLASS STUDIO

20 YEARS OF EXPERIENCE

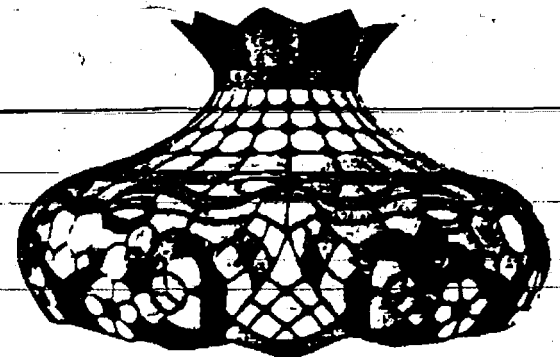

CUSTOM MADE WINDOWS  
QUALITY TIFFANY LAMPS  
CABINET DOORS • ENTRYWAYS  
BEVELED • ETCHED • REPAIR  
FULL RETAIL SUPPLIES & GLASS  
CLASSES & GIFTS AVAILABLE

475-9730

9080 Beeman • Chelsea

## winter furniture sale

NOW THROUGH FEB. 28, 1993

25% - 50% off all our handcrafted oak and pine

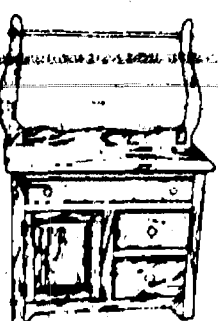

Hutches

Tables

Chairs

Pie safes

Quilt racks

Bentwood-hickory rocking chairs

All Tiffany, brass and stoneware lamps now reduced

remember your Valentine with a gift from

Central Street Station

Traditional Crafts • Folk Art • Country Wares

HOURS: Mon.-Sat. 9:30-6, Sun. 12-5

In Dexter 426-8616

## Flowers. Always the right sighs.

Valentine's Day is this Sunday, so ask for one of these FTD® bouquets today



\$30

\$50

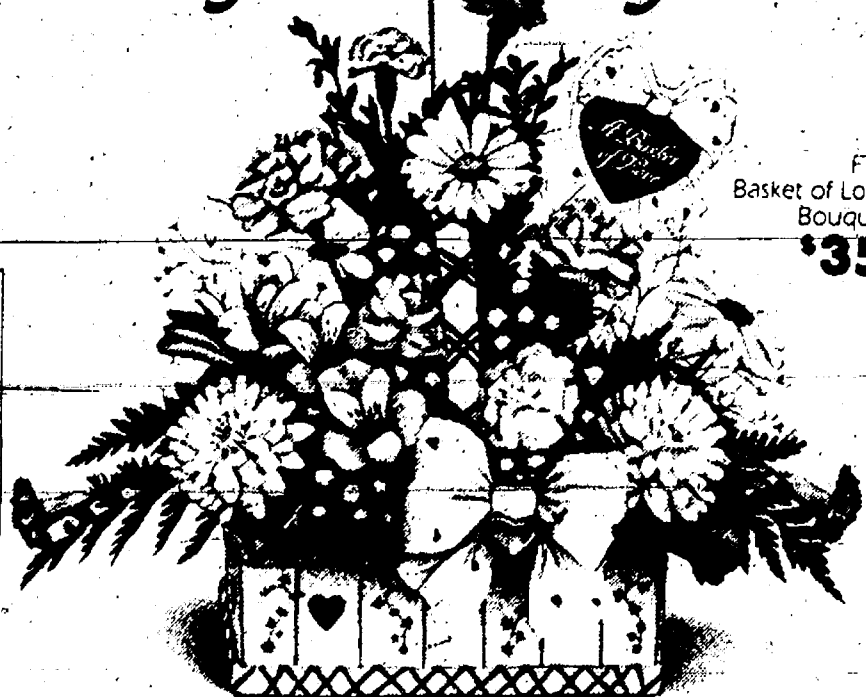

FTD® Basket of Love Bouquet \$35

FRESH ARRANGEMENTS from \$20-\$50  
FLOWERING PLANTS  
STUFFED ANIMALS  
ROSES  
and Other Cut Flowers

SPECIAL HOURS VALENTINE'S WEEK

Fri. 9-6  
Sat. 9-6  
Sun. 11-5

Shop Early for Best Selection & Service

MAIN STREET FLOWER SHOP

114 N. Main St., Chelsea  
(In Sylvan Bldg.)  
Ph. 475-3040

## WE'LL NEVER BE CLOSED AGAIN.

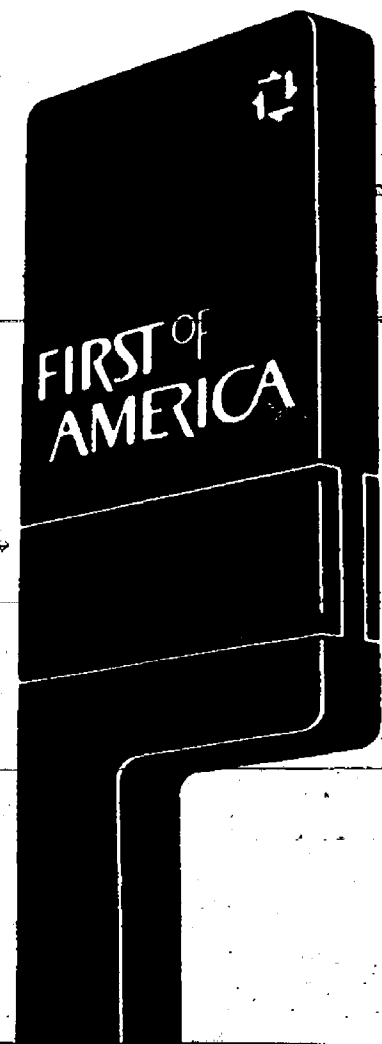

## A NEW 24 HOUR BANKING LOCATION IN YOUR NEIGHBORHOOD

Now you can enjoy 24 HOUR banking convenience without leaving your car. Our new 24 HOUR drive-up location at our Dexter office lets you make deposits, transfers, even loan payments. In just seconds.

8123 MAIN STREET  
DEXTER  
426-4626

FIRST of AMERICA

Member FDIC

Equal Housing Lender



# Cast Chosen for 20th Anniversary Musical

The cast for the Chelsea Area Players' upcoming production 20th Anniversary show "RE-CAP" which will be presented March 11, 12, and 13 at the Chelsea High School Auditorium has been selected. Songs from the 24 musicals that Chelsea Area Players have presented over the last 20 years will be reprised with a cast of over 60 people.

Many of the cast are returning to re-create the roles that they starred in over the years. The following cast members will be re-creating and singing songs from the roles they starred in:

Laurie Lancaster-Gravelyn—"Oklahoma" and "Fiddler on the Roof;"  
 Ric Foyle—"My Fair Lady;"  
 Joe Diederich—"My Fair Lady,"  
 Kiss Me Kate—"Singing in the Rain," "42nd Street," "Music Man," "Camelot," and "Annie;"  
 Sue Williams and Mary Ann Nemeth—"Mame;"  
 Alan Day and Jennifer Bennett—"Fiddler on the Roof;"  
 Jan Koenig—"Fantastics;"  
 Ruth Kenny—"South Pacific," "Kiss Me Kate," and "Annie;"  
 Chris Alber-Abrams—"Fantastics," "Music Man," and "Sound of Music;"  
 Tobin Hissong and Tim Lovelace—"Lil Abner;"  
 Linda Young and Connie Jo Ferguson—"Chorus Line;"  
 Bob Mulvihill—"Music Man;"  
 Kathleen Daniels—"Anything Goes" and "Sweet Charity;"  
 Don Paulsell and Tom Layher—"Music Man;"  
 Doug Beaumont—"Anything Goes;"

## Fast Charges Dropped

(Continued from page one)  
 Foeller, however, who, like Leonard, was arrested on criminal sexual conduct charges in November, still faces several charges in both Washtenaw and Jackson counties.  
 On Jan. 22 he was arraigned on two first-degree criminal sexual conduct charges, allegedly involving a nine-year-old boy at the church last June. A preliminary exam, originally set for Feb. 3, was adjourned until Feb. 17 to give defense attorneys more time to prepare.  
 In addition, Foeller faces trial on two counts of first-degree criminal sexual conduct and one count of second-degree criminal sexual conduct in Washtenaw county, and one count of first-degree and two counts of second-degree criminal sexual conduct in Jackson county. 22 A. 1. & 23 A. 1. 4.  
 Stillwagon said he will join Foeller's attorney, Brian Thiede, in representing Foeller.  
 Leonard and Foeller were both part of the church's Sunday school bus ministry. Both were asked to resign when the charges were filed.

## 34 Years Ago...

(Continued from page two)  
 years, submitted his resignation to the church board Tuesday, citing health reasons. He will continue to serve as pastor until a replacement is found.  
 Walter A. Harper, local Pontiac dealer since 1928 when the brand first rolled off the line, has announced his retirement from Harper Sales and Service, one of the oldest Pontiac dealers in the state.  
 Six pregnant deer were killed in car-deer accidents in the county last week-end. Two were hit within 100 yards of deer crossing signs. Since October, cars have killed 60 deer.  
 The Rev. Donald H. Voss will be installed Sunday as the new pastor of St. John's Evangelical and Reformed church.

Susan Filipiak—"42nd Street;"  
 Roxy Kring—"Singin' in the Rain;"  
 Lenore Mattoff—"Sweet Charity;"  
 The featured dance ensemble will include Alisa Bauer, Marian Cohen, Lisa DeGryse, Art Finger, Cindy Gillespie, Ryan Guenther, Mark Nelson, Lisa Pignatelli, Matt Stempky, Ben Williams and Lynne Williams.

The dance ensemble includes Mary Boyce, Mary Davis, Meg DeWall, Rachel Gordenier, Eric Higgins, Daphne Hodder, Cecelia Martin, Jeanne Moulesseaux, Tom Peckham, Henry Shuman, Connie Scott, Sharon Sheldon, Clara Smith, Linda Smith, Derrek Stephens, Julie Tite, Pam Wagner, Shelly Wheaton, Melissa Williams, Lara Zisler and Scott Dale. The children's ensemble includes Leslie Ching, Emalee Danforth, Charles DeGryse, Sarah Maynard, Erica Miller, Jamie Nicks, Melody Smith, Eric Thomas, Kim Vachon, Nathan Vachon and Rebecca Williams.

This is the largest cast ever assembled for a production by the Chelsea Area Players.  
 "RE-CAP" is being directed by Jan Koenig with musical direction by Bill Murrell and Rich Alder and is being produced by Cindy Gaken and Shelly Wheaton. Tickets will be available in late February.  
 For more information call 475-3787.

## Senate Approves Bill To Continue Storage Tank Cleanup

Farmers with registered underground storage tanks will be interested to know that the Michigan Senate approved SB 45, a measure that amends the Michigan Underground Storage Tank Assurance Act.  
 The Act gives owners of registered underground storage tanks financial assistance in cleaning up leaking tanks, according to Michigan Farm Bureau legislative counsel Vicki Pontz.  
 "What the bill does is extend the sunset for the Act so that the cleanup fund remains solvent," she said.  
 Legislative approval of this measure would have important implications for agriculture, according to Pontz. "Those farmers who own registered tanks would continue to be able to access the financial assistance for either cleanup activities or low-interest loans for upgrading tanks to standards. There is also an interest by legislators and Farm Bureau in expanding the financial assistance fund to include coverage of any kind of leaking underground storage tank," said Pontz.  
 Pontz expects the bill to move fairly quickly through the Michigan House.

## Dixie Rudnicki on Cleary Honor List

Grass Lake resident Dixie Rudnicki, has been named to Cleary College's President's Honor List for Fall 1992. Students on the President's List must earn a minimum of a 3.5 grade-point average while carrying at least nine credit hours per quarter.  
 Cleary recognizes that the dedication and commitment these students show places a higher value on their education and further enhances their career opportunities.

**Tell Them You Read It in THE STANDARD**

TACO BELL

TREAT YOUR

*Valentine*

TO A

**TACO SALAD**

At Taco Bell FOR ONLY

**\$2.79** SAVE 50¢

**SUNDAY, February 14th ONLY!**

at

**1590 S. Main Street**

**Chelsea, 475-1022**

**NO LIMIT - ALL DAY - NO COUPON**

TACO BELL

**DON'T FORGET EVERY SUNDAY SPECIAL BURRITO SUPREME**

**for only 99¢**

**OPEN EVERYDAY AT 9:00 A.M.**

TACO BELL

TACO BELL



**DRAWING** for the Chelsea Children's Co-op Pre-School raffle drawing last Tuesday was conducted by North school principal Bill Wescott and South school principal Lucy Steber, with help from Aaron Gillikin. The raffled raised more than \$2,000 for the co-op. Area merchants and businesses donated the prizes.

JESUS CHRIST  
the ONLY SON  
of the  
ONLY LIVING GOD  
LOVES YOU

## Buy Recycled Products.

*They're Worth Our Environment*



It is unfortunate that there are so many things that divide us. We try to be "independent," we fight over little things, we fail to see the other side of the situation. As humans, we are separated by circumstances, geographical distance, and even death. But religion and philosophy teach us that love can overcome all obstacles; all we must do is yield to its power.

As Valentine's day approaches, take a few minutes to think about those you love. Let us all strive to increase that love, and try to minimize those things that separate us from one another. We wish all of you a happy, and loving, Valentine's Day!

**COLE FUNERAL CHAPEL**  
 Your Chelsea Funeral Home with the "HOME" Like Atmosphere  
 214 EAST MIDDLE ST. PHONE 475-1551

**PRICE BUSTERS**

**Dental Health MONTH**

<p><b>PLAX</b> 16 OZ. <b>2.44</b></p>	<p><b>LISTERINE</b> 24 OZ. ORIGINAL OR MINT <b>2.99</b></p>	<p><b>VIADENT</b> TOOTHPASTE 3 OZ. OR RINSE 16 OZ. <b>2.39</b> YOUR CHOICE</p>
<p><b>ACT</b> RINSE 12 OZ. <b>2.29</b></p>	<p><b>NUPRIN</b> TABLETS <b>2.59</b> 24'S TWIN PACK BUY ONE, GET ONE FREE</p>	<p><b>COLGATE</b> TOOTHPASTE 4.6 OZ. <b>2/3.00</b></p>
		<p><b>POLIDENT</b> TABLETS BONUS SIZE 48'S <b>2.09</b></p>
<p><b>SENSODYNE</b> TOOTHPASTE 5.4 OZ. <b>2.99</b> BONUS SIZE</p>		<p><b>CHELSEA PHARMACY</b> 1030 S. MAIN IN CHELSEA SHOPPING CENTER 475-1188 HOURS: MON. - SAT. 9-9, SUN. 10-5 Member Chelsea Area Chamber of Commerce</p>

FEB

1993





## COMMUNITY CALENDAR

### Monday—

Lima Township Board meets the first Monday of each month at 8 p.m., Lima Township Hall, advx344t

Chelsea High School P.T.T. (Parents-Teachers Together), second Monday of each month, 7:30 p.m., in Board of Education Room.

Chelsea Recreation Council 7:30 p.m., fourth Monday of the month, Village Council chambers, 35t

Chelsea Kiwanis Club meets every Monday, 6:15 p.m. in the main dining room of Chelsea Community Hospital. For further information, phone John Knox, 475-9383, or write to P.O. Box 57.

Chelsea School Board meets the first and third Mondays of each month, 8 p.m., in the Board Room.

Chelsea Lioness, second Monday of each month at the Meeting Room in the Society Bank on M-52, Chelsea, at 7:30 p.m. Call 475-1791 for information.

Waterloo Area Historical Society Board of Directors meets the third Monday of each month 7:30 p.m., at Waterloo Farm-Museum. For more information, call Agnes Dickman, 789-2219.

### Tuesday—

McKune Memorial Library Board, 7:30 p.m., third Tuesday of the month at McKune Memorial Library, 221 S. Main St. Individuals with disabilities requiring auxiliary aids or services should contact the director of the library. For information call 475-8722.

Dexter Township Board will meet the first and third Tuesdays of the month, 7:30 p.m., at Dexter Township Hall.

Rotary Club, 12 noon Tuesday, at Common Grill.

Chelsea Village Council, second and fourth Tuesday of month, 7:30 p.m., at Sylvan Township Hall, 112 W. Middle St. adv44t

Chelsea Village Planning Commission, third Tuesday of month, 7:30 p.m., at Sylvan Township Hall, 112 W. Middle St. adv44t

Sylvan Township Board regular meetings, first Tuesday of each month, 7 p.m. Sylvan Township hall, 112 W. Middle St. adv4t

American Business Women's Association 8:30 p.m. at the Chelsea Hospital fourth Tuesday of each month. Call 475-2041 for information.

Olive Lodge 156 F&AM, Chelsea. Regular meeting, first Tuesday of each month.

Lima Township Planning Commission, third Tuesday of each month, 8 p.m., Lima Township Hall. advx304t

Lions Club, first and third Tuesday of every month, 8:45 p.m., at Chelsea Community Hospital. Ph. 475-7324 or write P.O. Box 121, Chelsea.

Chelsea Rod and Gun Club regular meeting, second Tuesday of each month at the clubhouse, Lingane Rd. 49t

Chelsea Rebekah Lodge No. 130 meets the first and third Tuesday of each month, at 7:30 p.m.

Chelsea Amateur Radio Club, Inc., fourth Tuesday of each month, 7 p.m., Society Bank basement.

Chelsea Chamber of Commerce Board of Directors meetings, second Tuesday, each month, noon, Chelsea Community Hospital, private dining room. 72t

Downtown Development Authority, second Tuesday each month at 8 a.m. in the Chelsea Village Council chambers. It is a board of directors meeting. The public is welcome to attend.

Smokers Anonymous—Every Tuesday (except the first Tuesday of each month) at St. James Episcopal church, 3279 Broad St., Dexter, 7:30 to 8:30 p.m. Questions? Call 426-8696. 44t

### Wednesday—

Parents anonymous, a self-help group for abusive or potentially abusive parents, Wednesday 7 to 9 p.m. Separate children's group, same night. Call 475-3306 for information. Give only first name and phone number.

Friends of McKune Memorial Library meets at 7 p.m. on the first Wednesday of each month upstairs at the library. Meetings are occasionally held at the homes of members. Upon request, meetings may be scheduled at an alternate accessible site. For information call the library at 475-8722.

VFW Ladies Auxiliary, second Wednesday of each month, 7:30 p.m., 105 N. Main St.

Chelsea Zoning Board of Appeals, third Wednesday of month, 5 p.m., at Sylvan Township Hall, 112 W. Middle St. adv44t

Fraternal Order of Eagles, Ladies Auxiliary No. 2154, meet, second, fourth Wednesday of each month, 7:30 p.m., 7830 Jackson Rd.

Chelsea Athletic Boosters membership meeting third Wednesday of each month; Board of Directors meet the second Wednesday; 7:30 p.m., Chelsea High Media Center.

OES Past Matrons dinner and meeting at Senior Citizen site, Faith in Action building, second Wednesday every month at 11:45 a.m. Ph. 475-1141 for reservations by Monday preceding meeting. 33-2

VFW Post 4076 meeting, second Wednesday of month, 7:30 p.m. VFW Hall, 105 N. Main.

Pittsfield Union Grange, No. 882, meets the second Wednesday of each month, 8 p.m., at Pittsfield Grange Hall, 337 Ann Arbor-Saline Rd., Ann Arbor. 31t

Chelsea Depot Association will meet the first Wednesday of each month at 7 a.m. at the Chelsea Depot. Every third month, beginning with the month of November, the meetings will be at 7 p.m. All interested persons are welcome to attend.

Chelsea-Manchester Chapter No. 108, OES, meets the first Wednesday of each month, 7:30 p.m., Masonic Temple, 113 W. Middle.

### Thursday—

Friends of McKune Memorial Library Mystery Book Club, third Thursday of every month at 7 p.m. at the Library. All interested persons are welcome to attend. Upon request meetings can be held at an alternate accessible site. For further information call McKune Library, 475-8722. 33t

As Parents We Will group meets third Thursday each month 7 p.m., Beach school media center. For information Cheryl Davis, 475-8131, ext. 28.

Chelsea Rod and Gun Club Auxiliary regular meeting, second Thursday of each month, 7:30, clubhouse, Lingane Rd.

Chelsea Area Players Board meeting second Thursday of each month, 7:30 p.m., at Society Bank meeting room. For more information call 475-8229.

American Legion Post No. 31, General meeting the first Thursday of each month at the post home, Cavanaugh Lake.

Knights of Columbus Women's Auxiliary, first Thursday of each month, 8 p.m. at K. of C. Hall, 20750 Old US-12.

Substance Abuse Lecture Series: Meetings: 7:15 p.m. every Thursday. Chelsea Community Hospital, Dining Room. Series is open to the public to provide awareness and education regarding various aspects of alcoholism or other chemical dependence abuse.

### Friday—

Rogers Corners Farm Bureau will meet Feb. 12, 8 p.m., at the Kitten-dorf's.

Senior Citizens meet third Friday of every month for potluck dinner, games and cards; 6 p.m. at Senior Citizen Activities Center at Faith in Action Bldg., on Hospital grounds.

### Misc. Notices—

Chelsea Historical Museum open every Saturday, 1 to 3 p.m. Meet second Monday of each month, 7:30 p.m. Everyone welcome. 51-8

Parent to Parent Program: in home, friendly, visiting support system for families with children. Call 475-3306.

Parents Without Partners, support group for single parents. Youth activities, social events, discussion groups. For membership information, call recording at 975-1893.

Home Meals Service, Chelsea. Meals served daily to elderly or disabled. Cost per meal, \$2.65 for those able to pay. Interested parties call Mary at 475-9444 or Faith in Action at 475-3306.

Assault Crisis Center has moved to 1866 Packard Rd., Bpsilant 48197. Ph. 483-RAPE, 24-hour crisis line, 483-7942, business line.

Faith in Action House Community Center, open daily throughout the week provides various free services to those in need. Services include food, clothing, financial help, advocacy and many other forms of assistance. Need friendly help? Call us from 9 a.m. to 4 p.m., 475-3306.

Chelsea Together. For information, call 475-4030, M-F, 8 a.m.-5 p.m., or 475-5635, M-F, 5 p.m.-9 p.m.

Waterloo Senior Nutrition program meets Tuesdays and Thursdays at 12 noon, Waterloo Township Hall. For reservations call 475-7439 between, 10 a.m. to 1 p.m. Lunches, cards and fellowship.

### Grass Lake Boy Kicks Screen Door

A 14-year-old Grass Lake boy was nabbed by police after he allegedly kicked and dented the bottom of an aluminum screen door at a Flanders St. residence at about 7 p.m. on Friday, Feb. 5.

Four other youths witnessed the incident and identified the boy.

The resident said she was sitting in her living room and was startled by the loud noise. The boy took off running.

Give a Gift Subscription to The Chelsea Standard!

### COMMERCIAL BUILDING

CHELSEA/DEXTER

We have a customer who needs one. If you are willing to sell, call

GARY LILLIE & ASSOC.

REALTY 663-6694

## School Board Begins Discussions On What To Include in Bond Issue

Chelsea Board of Education met informally Monday night to discuss what building and renovation projects might be included in a new bond issue election, possibly this fall.

Superintendent Joe Piasecki said there was a lot of discussion about six major areas but no decisions were made about any of them.

The topics of discussion included:

- a new elementary school;
- what to do with the vacant high school locker building;
- what to do with the high school industrial arts area;
- how the high school science area should be remodeled;
- remodeling at North and South Elementary schools;
- what kind of computer and information technology might be incorporated into the district.

Piasecki characterized a new elementary school as a "high priority," but there are plenty of questions to be answered including what grades it will include and where it will be built.

The locker building could possibly become a new student services center that would house counseling and other areas. That idea was part of the most recent bond issue.

"As far as what to do and how to do it is up for discussion," Piasecki said.

"It's a prime piece of real estate and really needs to be part of the high school." He said a rumor that it could be used for a new pre-school area "should be squelched."

The industrial arts area—wood and metal shops—could be converted into six classrooms.

"We really need to do a cost analysis," Piasecki said.

"If we would spend the same amount on new space as on remodeling, we might want to use the area for storage."

Piasecki said the board appears to be in fairly solid agreement that the high school science areas should be updated.

"We need to bring in gas and water lines and make it more like a lab situation. It would be a major remodeling."

The last bond issue proposed substantial remodeling at the elementary schools, including major electrical and plumbing work. Whether a new proposal would be as extensive is not known.

A decision on technology would probably not be made until the district's Technology Committee, which has been meeting all year, makes its report to the board.

So far, additional athletic facilities do not appear to be part of the discussions.

"In some ways it's almost like starting over again," Piasecki said.

Piasecki said the earliest an election could be held would be September. Taxes approved after Oct. 1 cannot be collected until the following year.

"My guess is we're still several months away from a final proposal," Piasecki said.

At the board's next meeting Monday, architects from Greiner, Inc. are scheduled to propose a fee structure for their services on the new proposal.

**Happy Anniversary JIM and DI HUGHES**

**28 years**  
February 7th

Love,  
Mom and Eddie

**Happy 60th Birthday MOM and GRANDMA**  
February 11th

With All Our Love,  
Lloyd, Margaret, Kevin, Jennifer, Bill, Lee, Tony, Dee Dee, Carrie, Lary, Robbie, Tom, Carol, Ashley, Danielle & Brian

Wish your favorite hairdresser a **Happy 25th Birthday**  
(February 9th)  
**DIANNA PARKER**  
Love,  
Your Friends

**KEITH:**

**HAPPY 16th BIRTHDAY**  
on  
February 11th

Love,  
Mom & Dad,  
Lance, Roxanne,  
Jon, Lacy

Oh boy...  
I can't believe I'm 16!!!

Neither can his mom and dad!!  
**Happy 16th Josh!!**  
February 10th  
Love Dad, Mom & Gabe

**PARISHO & COMPANY**  
Professional Corporation  
**JAMES (JAY) W. PARISHO, C.P.A.**  
CERTIFIED PUBLIC ACCOUNTANT

Two locations to serve you:  
1905 Pauline Boulevard, Suite 5 107 1/2 South Main, P.O. Box 251  
Ann Arbor, Michigan 48103-5001 Chelsea, Michigan 48118  
313/995-5656 313/475-9640

WE SERVICE: Personal — Corporate — Partnership — Farms  
ACCOUNTING — TAX PREPARATION & CONSULTING — FINANCIAL PLANNING

Appointments available Monday through Saturday

**Richard D. Kleinschmidt**  
General Contractor  
Roofing · Siding · Carpentry  
Seamless Aluminum Gutters

**4785 Mast Rd.**  
**Dexter, MI 48130**  
**(313) 426-4613**

Friends and Relatives!  
Come, Help Celebrate  
The Birthdays  
of  
**Mac (80th) and Eulahlee (75th)**  
**PACKARD**  
at  
**OPEN HOUSE**  
(With Light Refreshments)  
**Saturday, Feb. 20, 1993**  
3 p.m. until 6 p.m.  
at  
VFW Hall on N. Main St., Chelsea  
No Gifts Please—Hugs Only  
Given By Their Children

**SUBSCRIPTION ORDER FORM**  
for  
**The Chelsea Standard**

Name \_\_\_\_\_  
Address \_\_\_\_\_  
City \_\_\_\_\_ State \_\_\_\_\_ Zip \_\_\_\_\_

clip and send with payment in advance to  
**THE CHELSEA STANDARD, 300 N. MAIN, CHELSEA MI 48118-1502**

**BY MAIL DELIVERY**

\$15/year, \$8/6 mos. \$18/yr., \$10/6 mos.  
In Washtenaw County, Grass Lake, Elmhurst, Michigan  
Gregory, Hamburg, Munith, Northville, Pinckney, Plymouth, South Lyon & Stockbridge

\$20/yr., \$11/6 mos.  
Elsewhere in Michigan  
Outside Michigan (in U.S.)

☐ Renewal  
☐ New Subscription

**THANK YOU**

The George Long PTA would like to thank the following businesses and individuals for their wonderful support of our Silent Auction. This year's Silent Auction was another success only because of your generosity.

Whirlwind Restaurant/Holiday Inn	DJ's Army Surplus	Thanks again, Paul Stadnikia, Silent Auction Committee
Shifrin Jewelers (Westwood Mall)	Designs By Judy	
Anno's Unique Gifts	Amierca's Physique	
Porky's Restaurant	Hirst Electric	
Tefft Tree Farm	Soderberg, Inc.	BJ's Video
Cleary's Pub	Vermeulen's	Braun Pharmacy
Common Grill	Laurel McDonald	Frank's Shop Rite
Chelsea Milling Co.	Jim Jones	Chelsea Community Hospital
Doug's Trucking	Bev Istvan	Office Supply of Chelsea
Farm Bureau Insurance	Action Sports Supplies	Marie Duke
The Dollhouse House	Quality Farm & Fleet	Ardie's Boutique
Erke Saw Sharpening	Page Acres	Country Rose
S&S Mower Sales	Holiday Cycle Sales	Chelsea Cleaners
Grass Lake Mini Mall	The Parts Peddler	Betsie Rae
Wolflinger Hardware	Wolverine Food & Spirits	Golden Age Antiques
Coy Lab Products	Chelsea Lumber Co.	Grass Lake Automotive
Gina's Cafe	Bullock Apiary	Jim Winter Buick
Vaughn Sherwood, Jr.	Grass Lake Village Inn	Zoo's
General Cashway Lumber Center	Double Takes	The Stanton Family
Lakeland Hills Golf Course	Grass Lake School of Dance	Mary Crosssett
Dayspring Gifts	Evy of the Eagle	Shirley Stadnikia



# Deputies Report Stolen Vehicles, Drunk Driving

Washtenaw County Sheriff's deputies investigated a number of incidents in Dexter, Webster township, Scio township and Chelsea between Jan. 23 and Feb. 3.

On Jan. 23, an assault and battery occurred in the 8400 block of Jackson Rd., Scio township. A 34-year-old Dexter man claims he was the victim of an assault by a man his ex-wife is involved with. He said the man approached him in a local bar while he was signing some child custody papers for his wife. After a verbal confrontation the victim said he left the bar and the suspect followed him. When he arrived home and got out of his car, he claims the suspect assaulted him. The responding deputy said the man had no injuries and that one of the fending men have filed a number of complaints against each other over two years.

On Jan. 26, a 1978 Ford F-150 was stolen from a residence in Scio Farms Estates on Jackson Rd., Scio township. The victim, a 34-year-old woman, also reported a shot gun was in the vehicle when it was stolen. The vehicle was recovered that afternoon behind a car wash facility near Jackson and Zeeb Rds. The ignition had been "punched" and the shot gun was missing, according to a deputy's report.

A 49-year-old Chelsea man was arrested for driving a motor vehicle under the influence of liquor. He was pulled over by deputies on Jackson Rd. near Zeeb Rd., Scio township, after they observed the vehicle cross the center yellow line several times. The man admitted to drinking five beers. He failed the sobriety tests administered.

A 1978 Ford 150 Ranger was stolen from the 4100 block of Valentine Rd., Webster township. The owner suspects two men who answered an advertisement in the newspaper for a sale.

On Jan. 27, larceny of fuel was reported in the 100 block of Baker Rd., Scio township. The store's manager said a truck driver pumped \$149 of gasoline in a white semi-truck and fled the scene.

On Jan. 28, a Chelsea man was issued a citation for open intoxication in a motor vehicle when he was pulled over on Knight Rd. near Liberty Rd., Scio township. An open bottle of liquor was found during a traffic stop. The man was driving a 1979 Ford van.

A 24-year-old Pleasant woman was arrested on Miller Rd. near Wagner Rd., Scio township for operating a motor vehicle under the influence of liquor. She was involved in a car accident while driving her 1987 Pontiac Sunbird 5 mph on Miller Rd. According to a deputy's report, the woman did not signal to turn left and another driver attempted to pass her, colliding.

Malicious destruction of property was reported in the 200 block of Zeeb Rd., Scio township. A large rock was used to smash the front door of a business, causing \$300 in damages.

On Jan. 31, Daniel J. Lorenzo, 29, of Westland was arrested on Huron River Dr. near Zeeb Rd., Scio township. He had two warrants out for his arrest, one from the Mt. Clemens Police Department and the other from the Livonia Police Department.

Malicious destruction of property was reported in the 4000 block of E. Loch Alpine, Scio township. A man reported hearing noises outside of his home that night. The next morning he discovered eggs had been thrown on his garage door. The extent of damage is unknown.

An attempted breaking and entering was reported in the 7900 block of Dexter-Ann Arbor Rd., Dexter. It is suspected the door was pried open with a crow bar, but nothing was missing. Damage is estimated at \$50.

On Feb. 1, malicious destruction of a lawn was reported in the 6800 block of Marshall Rd., Dexter. A semi-truck, attempting to turn around in a driveway, caused \$800 in damages while dragging a rock across the lawn and driveway. A witness reported a license plate number from Indiana, but it came back as "no record" on the sheriff's department computer. The witness thinks the rock got caught underneath the semi-truck when it turned around.

A 53-year-old Pinckney woman reported a driver speeding past a school bus while it was picking up children on Dexter-Pinckney Rd. near Island Lake Rd., Dexter, at 8:35 a.m. The woman described the vehicle as a small, tan, foreign car. She could only remember a few numbers on the license plate. After running several combinations through the sheriff's department computer, none matched the description of the vehicle.

A Saline woman reported a camper top stolen after it flew off of her vehicle on I-94 near Baker Rd., Dexter. She said, even though it came off she continued to drive to work so she could get some assistance. When she returned it was gone. It is worth \$250.

A 43-year-old Dexter man reported a larceny in the 3000 block of E. Delhi Rd., Scio township. An air compressor and shingles worth \$1,425 were taken from a house under construction.

Michael L. Vail, 20, of Jackson was arrested on a warrant for failing to appear in court in Blackmon township. A home-made night stick was also confiscated by county sheriff's deputies during a search of the man's vehicle.

A natural death case was investigated by deputies in the 1200 block of Sugar Loaf Lake, Chelsea. A 62-year-old man died of heart failure after suffering with heart problems for 20 years. He was found by his 59-year-old wife, who called 911. A funeral home was called to take the body from the scene.

On Feb. 2, Scott B. Shiel, 34, of Ann Arbor was arrested on Zeeb Rd. near Miller Rd., Scio township. He was stopped for a traffic violation and his name came back through lein with a valid misdemeanor warrant for operating a motor vehicle under the influence of liquor. He was transported to Washtenaw county jail.

On Feb. 3, a larceny was reported

on Huron River Dr. near Central St., Dexter. A 54-year-old Pinckney man reported his Detroit Free Press newspaper box stolen. It is valued at \$200.

In 1881 the Federation of Organized Trades and Labor Unions, which later became the American Federation of Labor, was organized in Pittsburgh in November with 107 delegates present. Leaders of eight national unions attended, including Samuel Gompers, then president of the Cigar Makers' International Union, according to the U.S. Department of Labor's "Important Events in American Labor History."

## Dial-A-Garden Topics Listed

The following is a weekly schedule of Dial-A-Garden, the system of pre-recorded daily gardening tips sponsored by the Washtenaw County Cooperative Extension Service. The system is in operation 24 hours a day, seven days a week. Interested persons are invited to call 971-1129 at their convenience to listen to timely, up-to-date gardening information.

Wednesday, Feb. 10—"Propagation: Getting Ready."  
Thursday, Feb. 11—"Propagation: Leaf Cuttings."  
Friday, Feb. 12—"Propagation: Stem Cuttings."  
Monday, Feb. 15—"Air Layering House Plants."  
Tuesday, Feb. 16—"Pest Control for House Plants."  
Wednesday, Feb. 17—"Light & House Plants."

## COUNTRY BREAKFAST SATURDAY FEB. 13

8 AM TIL NOON  
CHELSEA MASONIC TEMPLE  
113 W. MIDDLE ST.

Pancakes, sausage, scrambled eggs,  
Country fried potatoes, applesauce,  
Coffee, tea and milk.

\$4.00 ALL YOU CAN EAT  
\$2.00 FOR CHILDREN 12 & UNDER

# SUBURBAN DETROIT FORD DEALERS LEADERSHIP CELEBRATION

*Your Suburban Detroit Ford Dealers are #1 in Car & Truck sales, Throughout the Tri-County Area...*

**THE REASON IS SIMPLE: PRICE & QUALITY!**



**FORD ESCORT**  
The best-selling small car in Detroit and America.



**FORD TAURUS**  
The best-selling vehicle in Detroit and America.



**FORD THUNDERBIRD**  
The best-selling middle specialty car in Detroit and America.



**FORD PROBE**  
The best-selling small specialty car in Detroit and Motor Trend Car Of The Year.

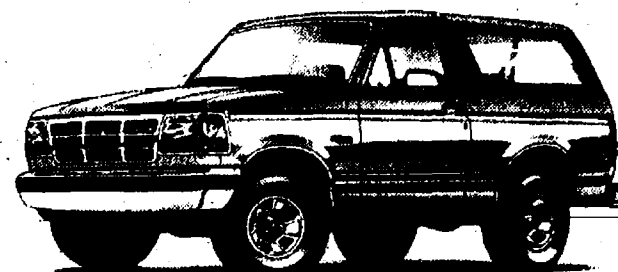
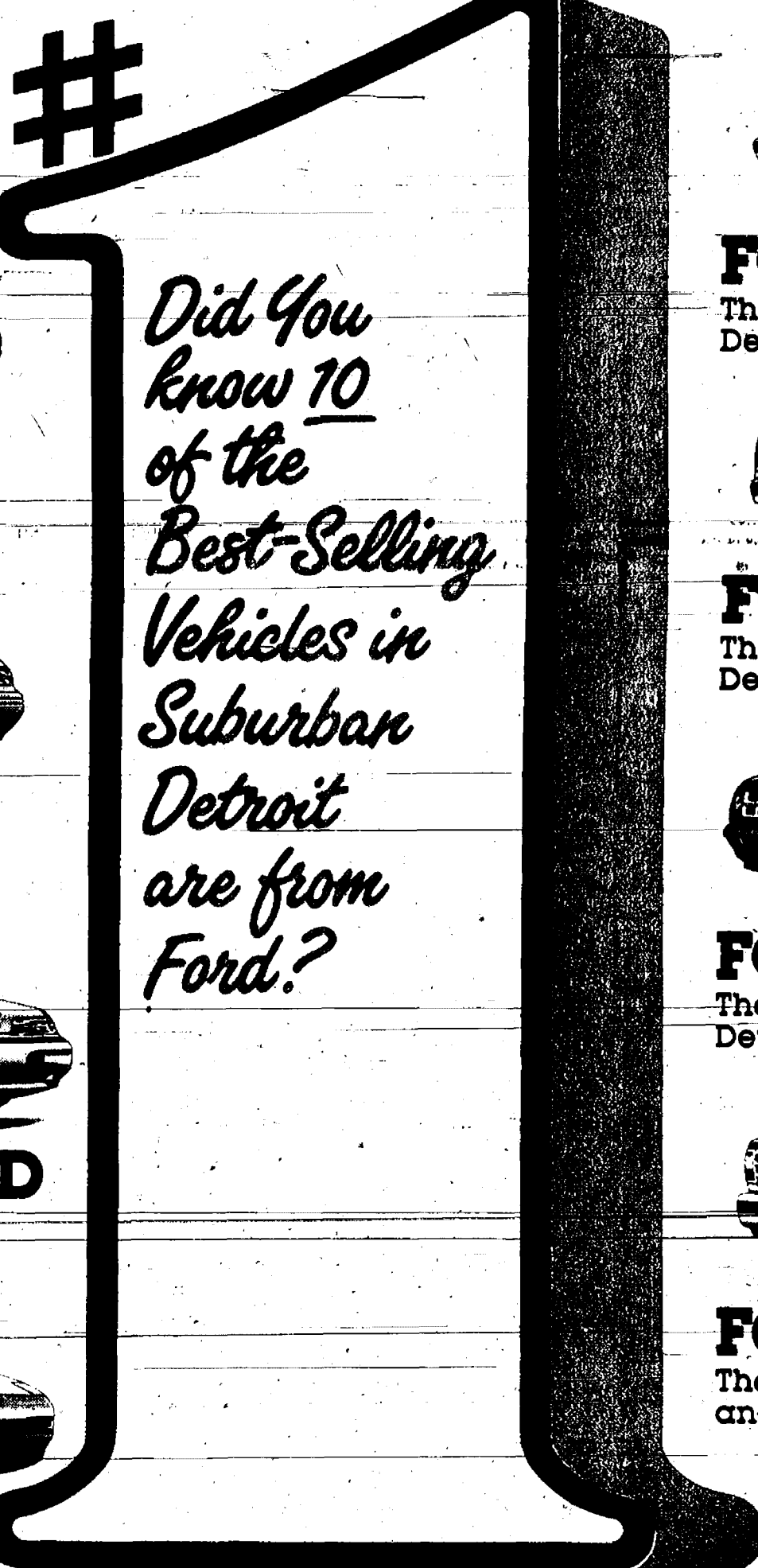

**FORD BRONCO**  
The best-selling large utility vehicle in Detroit and America.

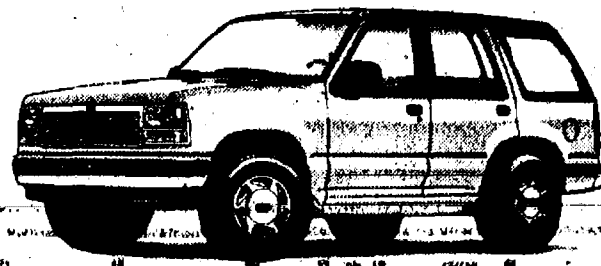

**FORD EXPLORER**  
The best-selling compact utility vehicle in Detroit and America.

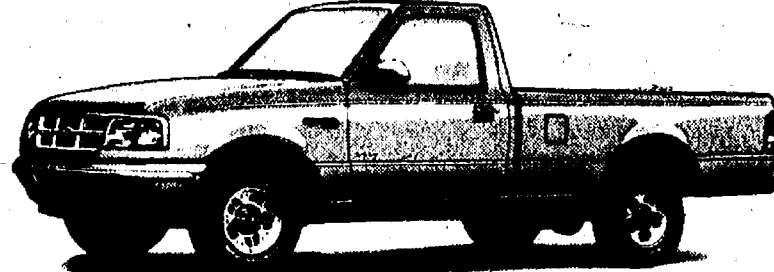

**FORD RANGER**  
The best-selling compact pickup in Detroit and America.

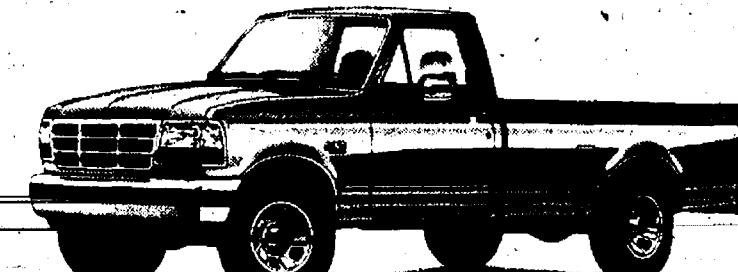

**FORD F-SERIES**  
The best-selling full-size pickup in Detroit and America.

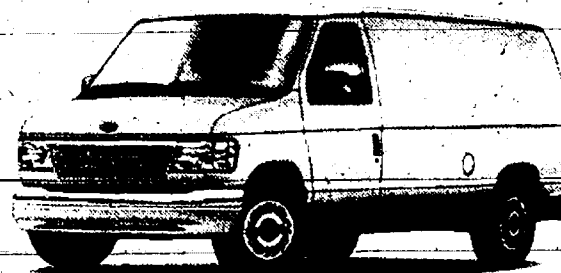

**ECONOLINE VAN**  
The best-selling full-size van in Detroit and America.



**ECONOLINE WAGON**  
The best-selling full-size bus in Detroit and America.

**NOW! GET A PORTABLE CELLULAR PHONE AT NO EXTRA CHARGE.**

With the purchase of any new Ford car or truck.

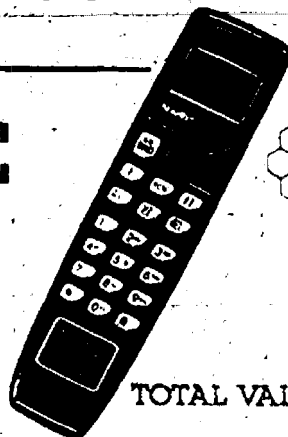

Authorized Cellular

**\$350**  
TOTAL VALUE

New Cellular One service activation required through Authorized Cellular for a minimum of 12 months. Credit approval and established deposits may be required by Cellular One. Upon delivery, customer agrees to sign cellular service commitment agreement with valid credit card authorization. Customer agrees to pay applicable sales/cellular tax and/or upgrade amounts. Activation fee and monthly service fee extra. Offer expires 3/31/93.

*Come in and see why more Suburban Detroiters are driving Ford cars and trucks than any other models.*

**WASHTENAW COUNTY'S Quality DEALER**

Chelsea **PALMER MOTOR** 222 S. Main / 475-1301



FDAP

FEB

1993



## County Forms AIDS Task Force

Thirty-four community members have been selected to serve on the Washtenaw County AIDS Task Force which held its first meeting on Friday, Jan. 9. The County Board of Commissioners approved a resolution to create the HIV/AIDS Task Force to review current efforts to control the epidemic and assess the current and future impact of HIV/AIDS.

Community members from various agencies, educators, counselors, professionals, business people, clergy and students comprise the member-

ship of the AIDS Task Force. On Friday the task force reviewed the case load faced by the county, clarified goals, established a time-line and formed three working groups.

Scientists are trying to figure out to what extent age-related bone loss is due to heredity, and how much is related to lifestyle. Genetics plays a role in how much bone tissue is lost as the years go by, but part of the loss can be prevented by factors like diet and exercise.

## VALUESPEAK

By JOSEPH WALKER

### \* My Brother's Keeper \*

It's starting to look like the old "Batman" television series has taken over the nightly news, you know what I mean? You tune in to your favorite talking head for your daily dose of reality and all of a sudden—WHAM!—he starts talking about something horrifying called "ethnic cleansing" in eastern Europe. And then—BAM!—we see pictures of starving children in Africa. And then—ZAP!—here comes Saddam Hussein, and boy, is he angry.

Where's the Batmobile? Where's Commissioner Gordon? And where, for Pete's sake, is Adam West and his baggy purple tights?

Of course, that's pretty much the way things have been throughout the course of human history. Just when you start feeling like the world is becoming kinder and gentler (oops—sorry—wrong Administration), someone somewhere strikes a match and the whole pot starts boiling again.

As nearly as I can tell, it started thousands of years ago when Cain decided he wasn't able to speak—to live with his brother. So he killed him. According to the Biblical account of the world's first murder, God came upon the crime scene soon after the deed had been done and asked Cain where Abel was (not unlike the parent who finds a child elbow deep in the cookie jar and still asks, "What are you doing?").

"I know not," Cain lied. Then he added sarcastically: "Am I my brother's keeper?"

It's an intriguing question—one that we need to give some thought to from time to time. Just who is our brother, and our sister? And what is our responsibility to them?

We live in an enlightened age when most people are willing to accept some sense of duty to our fellow travelers on this planet. We rally to the support of the hungry and homeless. We search for ways to ease the suffering of AIDS victims. And when we see the damage that we are thoughtlessly doing to our environment we make considerable effort to stop it—if not for our own benefit, for the benefit of generations yet unborn.

But what about those responsible for the dark side of the nightly news? Are they our brothers and sisters, too? Or do current hostilities allow us to write them off the pedigree chart—and the nations they represent right along with them?

Of course not. We may have some black sheep in the family at home and abroad, but they are still family, no matter how reprehensible we may find their actions. All who share time and space on the earth are bound by our commonality despite our dif-

ferences. Indeed, what we have in common—the ability to love and be loved, the need for acceptance, the yearning for home and family—is far more significant than divisive (and, ultimately, superficial) issues like race, nationality and political persuasion.

It's important, then, to learn how to use the things we can agree upon to help us bridge the chasm created by the things we can't. Admittedly, this can be an overwhelming challenge at times—especially when we're being inundated by those Whams!, Bams! and Zaps! That's when we need to cling to a broader perspective of the world in which we live. Just as a loving parent occasionally has to discipline a disruptive child, so too do the nations of the world occasionally need to quell a disruptive force or circumstance. But there's a difference between "discipline" and "abuse," isn't there? No matter what else we have to do to bring peace to troubled times and places, we need to remember that those who are responsible for the horror we see around the world are still part of our human family. While they may need to be stopped, nothing good is accomplished through an outpouring of hatred and prejudice.

None of which makes any of the unrest in the world easier to bear. In fact, it may complicate things a little to think of armed conflict between people and nations as a family squabble. But when it comes right down to it, that's exactly what it is. And so we care about the outcome, and not just because it's Us against Them, or because it may have an impact on how much we'll pay for gasoline in the future, or because we don't like to see such unsettling things on the news.

We care simply because... well, because we care. Because we're all in this together. Because we're family.

And because we are, after all, our brother's keeper.

(Joseph Walker is a bishop in The Church of Jesus Christ of Latter-day Saints.)

### Riverside Union Chorus Plans Open House for Prospects

Riverside Union Chorus invites prospective members to an open house at 7:30 p.m. Tuesday, Feb. 16 at the U.A.W. Local 898 Union Hall, Ypsilanti, 8975 Textile Rd., near the Rawsonville Ford Plant.

For more information call Terry (313) 434-5745.

## SAVE TIME & MONEY\*

WRIGHT WARE  
313-677-8863

Software & Hardware Support  
Customized to your needs

Free on-site demonstrations offering  
**SOLUTIONS FOR YOUR BUSINESS NEEDS!**

\*Most Systems Paid For In One Year Due To Increased Efficiency

G.E. Wacker Inc.



FAMILY OWNED AND OPERATED  
Serving You Since 1932

- ★ AMOCO OIL PRODUCTS ★
- ★ HEATING OIL - 2 GRADES ★ GASOLINE - 3 GRADES ★
- ★ PREMIER DIESEL FUEL ★ LUBRICANTS ★
- ★ PROPANE DELIVERY ★ BUDGET PLANS ★
- ★ AUTOMATIC DELIVERY ★ TRANSPORTLOADS ★
- ★ RADIO DISPATCHED ★

1-800-535-5949 (313) 428-8366

9050 M-52 Rd. (corner of Pleasant Lake Rd.), Manchester

**Special Valentine for you**

## FREE

### 5x7 ENLARGEMENT

With any C-41 original roll film processing.

Offer good Feb. 11-17, 1993

## HURON CAMERA & VIDEO

We repair all makes and models of Cameras and Projectors  
8060 MAIN ST., DEXTER Ph. 426-4634  
Just 10 minutes from Ann Arbor, Chelsea or Pinckney  
Extended Hours: Mon.-Fri., 8-6, Sat., 8-3.

**VCR CLEANING**

**VILLAGE VCR & ELECTRONICS**  
920 S. Main St. • Chelsea

**Service & Repairs**  
Televisions • VCR's • Electronics  
All makes & models  
FREE ESTIMATES

**PHONE 475-7030**

HOURS: Monday thru Friday, 11-7, Saturday, 10-4.

## NEW YEAR SAVINGS

Good Until April 25, 1993

### CHEVROLET

MAKE	STK NO.	MODEL	STICKER	SALE
CHEV	5504	BERETTA GT 2-dr.	\$15,916.00	\$12,663.45
CHEV	5614	LUMINA EURO 2-dr.	\$17,521.00	\$13,854.48
CHEV	5632	BERETTA GTZ 2-dr.	\$17,076.00	\$13,753.17
CHEV	5642	GEO STORM 2+2	\$13,520.00	\$10,706.90
CHEV	5674	CAPRICE CLASSIC 4-dr.	\$22,990.00	\$17,187.40
CHEV	5868	GEO STORM GSI 2-dr.	\$15,305.00	\$12,358.90

### — BUICK —

MAKE	STK NO.	MODEL	STICKER	SALE
BUICK	4997	1991 Buick Skylark 2-dr.	\$16,960.00	\$11,995.00
BUICK	5437	1992 Buick Park Av. 2-dr.	\$28,296.00	\$21,985.20
BUICK	5514	1992 Buick Skylark 4-dr.	\$16,678.00	\$13,501.43
BUICK	5671	1992 Buick Roadmaster Station Wagon	\$26,782.00	\$21,214.67

### — OLDS —

MAKE	STK NO.	MODEL	STICKER	SALE
OLDS	5471	1992 Olds Custom Cruiser	\$25,198.00	\$19,693.35
OLDS	5526	1992 Olds Silhouette	\$23,395.00	\$18,517.81
OLDS	5786	1992 Olds Achieva 2-dr.	\$15,634.00	\$11,865.06
OLDS	5790	1992 Olds Cutlass S. 4-dr.	\$18,005.00	\$13,764.31
OLDS	5838	1992 Olds Delta 88 LS	\$23,941.00	\$18,682.87

Open till 8 p.m. Mon. & Thurs. Sat., 9-3

## FAIST-MORROW

BUICK • OLDS • CHEVROLET • GEO

1500 S. MAIN ST., CHELSEA PH. 475-8663

## Computer consulting checklist:

- ✓FAST, simple, direct, useful information
- ✓Fixed price custom software contracts
- ✓IBM or Apple, small or large
- ✓Databases, word processing, spreadsheets
- ✓DOS, Windows, and System 7, networks
- ✓Knowledge, Experience, Quality

JSW&A, Inc.

Computer Consultants

665-1263

## CONSTRUCTION & MECHANICAL SERVICES, INC.

### SERVICES WE OFFER:

- | MECHANICAL   | CONSTRUCTION |
|--------------|--------------|
| • PLUMBING   | • NEW HOMES  |
| • HEATING    | • ADDITIONS  |
| • COOLING    | • DECKS      |
| • ELECTRICAL | • PORCHES    |
| • CARPENTRY  | • MASONRY    |

FREE In-Home Estimates

475-0420

Licensed & Insured

## THOMAS K. O'BRIEN, MD



Dr. O'Brien is a Board Certified Internist who strongly believes in the concept of preventive care. He is currently accepting new patients over the age of 13 and participates with most health insurances. His practice provides personalized health care in a friendly environment. He has privileges at St. Joseph Mercy and Chelsea Community Hospitals.

For appointments and information call 313/663-4490



Chelsea Area Primary Care  
ARBOR WEST OFFICE CENTER  
6276 JACKSON RD. / SUITE A  
ANN ARBOR, MICHIGAN 48103

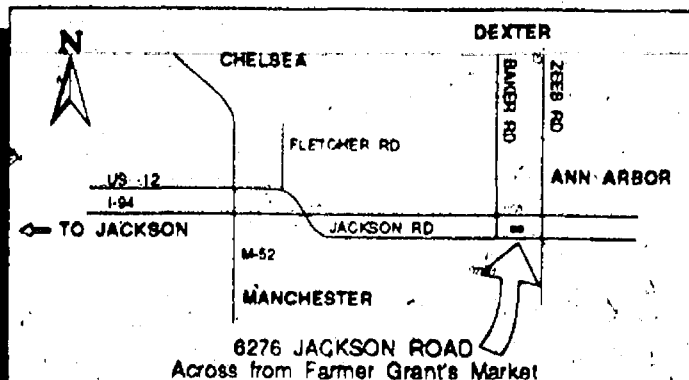



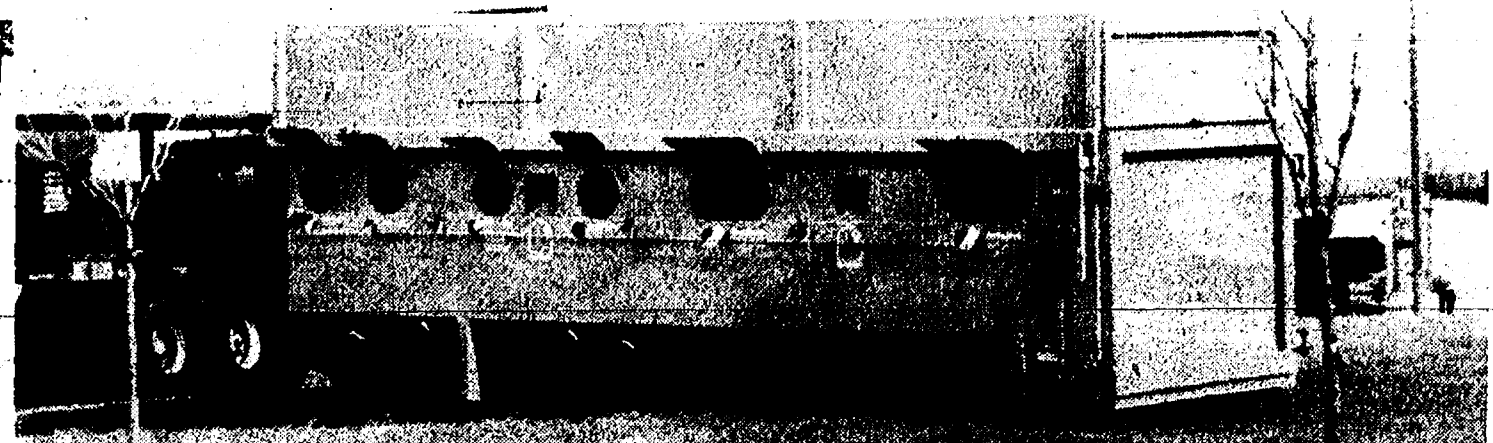

RECYCLING BINS are out in the townships, including Chelsea Rd. They will accept newspaper, glass, cans, and plastic jugs with the number 2 on the bottom.

## Recycling Authority Adjusts Curbside Pick-up Dates in Villages

Dates for curbside pick-up of recyclable materials in the villages of Chelsea and Manchester have been adjusted by the Western Washtenaw Recycling Authority.

Collection in Chelsea will take place the second and fourth Wednesdays of each month, while collection in Manchester will be on the first and third Mondays.

Several "unforeseen problems and an overwhelming response to weekly curbside collection," have made the changes necessary, according to an authority news release.

No changes are scheduled for the drop-off sites in the townships.

Both the curbside collection and the drop-off bins will continue to accept newspaper, plastic (with the number

2 on the bottom), glass, and cans as announced in a recent brochure mailed to area residents.

"We are pleased with the residents' response to our new recycling program and regret that we must change our original plans," said authority manager Jeff Bagocius.

"We will adjust the program as needed in the future, but residents will be notified when any additional changes are to occur."

Bagocius said the authority is already receiving a substantial quantity of materials at the drop-off sites, even though most have not been out very long.

"We haven't reached capacity at the materials recovery facility so we welcome and encourage more participation from residents," Bagocius said.

"The more materials we collect, the more efficient our operation is."

In other authority news, two slide presentations that describe the program are available to schools, churches, and civic organizations. One is geared toward elementary school children, the other to adults. Each runs about 10 minutes and includes a written script.

The presentations may be loaned to a group. In addition, a member of the authority's education committee or Bagocius can attend a group's meeting, give the presentation, and answer questions.

"We would like to encourage local organizations to request the slide show," said Sybil Kolon, chair of the education committee.

"The success of our recycling program depends on the education of the residents. We would like the assistance of local organizations in spreading the word about recycling."

To make arrangements for the presentation call Bagocius at 475-8655.



DIVISION I ENSEMBLES from the Beach Middle school orchestra at the District 12 Michigan School Band and Orchestra Solo and Ensemble Festival held Jan. 30 at Franklin High school in Livonia are shown above. The students were judged by professionals on their performance at the annual event that draws about 2,000 middle school musicians. In front, from left are Jamie Murphy,

Doug Torbet, Josh Powers, Bree Wireman, Meghan Ziegler, Emily Sterling, Claire Isaz, Kyle Smith, Heather McKenzie, and Emily Arend. In the second row, from left, are Mike Randolph, Joe Barkman, Rachel Schoenberg, Allison Stewart, Stacey Havens, Cathy Hofenbecker, and Kristin Gaunt. Not pictured is Barney Culver.



FIRST DIVISION ENSEMBLES from Beach Middle school at the Jan. 30 District 12 Michigan School Band and Orchestra Solo and Ensemble Festival at Franklin High school in Livonia are pictured above. In front, from left, are Matthew Kennedy, Todd Pearsall, Matthew Kolodica,

Benjamin Stafford, John Pobjewski, and Jarrad Mitchell. In back, from left, are Sarah Metzler, Jackie Setta, Carrie Ashendel, Beth Vogel, Alicia Broughton, and Erin Montgomery.



FIRST DIVISION SOLOISTS from Beach Middle school at the recent District 12 Michigan School Band and Orchestra Solo and Ensemble Festival at Franklin High school in Livonia are pictured above. Students were judged in the annual event by professional judges and were

rated on their performance. From left are Sarah Jedele, Todd Pearsall, Matthew Kennedy, Michael Montange, Shelley Williams, Beth Redding, Allison Stewart, Benjamin Stafford, and John Pobjewski. Not pictured is Barney Culver.



DIVISION II ensembles from Beach Middle school at the Jan. 30 District 12 Michigan School Band and Orchestra Solo and Ensemble Festival at Franklin High school in Livonia are pictured above. In front, from left, are Jeff Dixon, Kyle Christensen, Shelley Williams, Amanda Warren, Amanda Cinco, Stacey Schulz, Kimber-

ly Grossman, and Melody Smith. In back, from left, are Allison Bertram, Sarah Broshar, Melinda Radant, Jessica Ritter, Lesley Parker, Jocelyn Anderson, Gerlynn Pearce, and Kristine Tripp. The students were judged by professionals on their performance.

President's Day  
is a Holiday,  
Monday,  
February 15th.



We will be  
closed. Use  
our 24-Hour  
ATM Service.

George Washington and Abraham Lincoln, the First and Sixteenth Presidents of the United States as great leaders of our country guided America through her early history. They are to be admired for their great courage and dedication.

**CSB** Local People Like You  
**CHELSEA STATE BANK**  
MEMBER FDIC

### Metzger's German Restaurant

65th ANNIVERSARY COUPON

15% DISCOUNT

FOR THE MONTHS OF FEBRUARY AND MARCH, 1993

On Mondays, Tuesdays and Wednesdays, after 4:00 p.m. we are offering a 15% discount off of your entire guest check.

We are also offering the same discount for the ENTIRE day on Sundays during February and March with the exception of Sunday, February 14th.

There is no limit to the number of guests per coupon nor is there a limit to the number of times a coupon may be used. We simply ask that when your server presents your check that you show this coupon and then save it for future use... If you would like more coupons please ask your server... Thank You...

**Metzger's German Restaurant**

203 E. Washington, Ann Arbor

FEB

1993



# SPORTS

Let's Go  
Bulldogs!

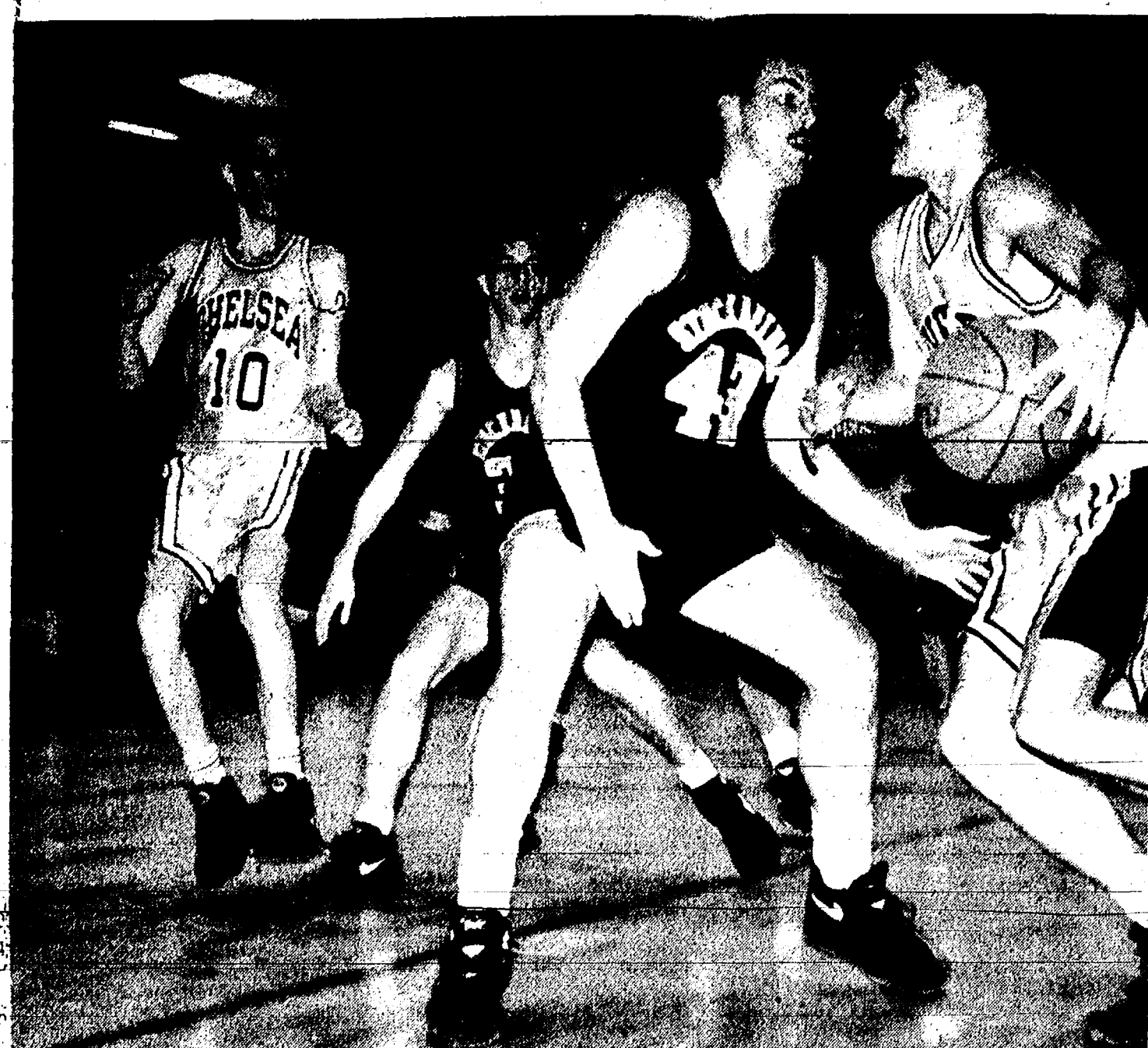

COLBY SKELTON tries to drive around Stockbridge Lofgren during last Tuesday's match-up in Chelsea. Skelton led the Bulldogs with 13 points, but the first loss for the Bulldogs since the holiday break.

## Late Free Throws Give Dogs Big Win Over Milan

Six straight clutch free throws by seniors Tom Poulter and Dana Schunk in the last 1:55 gave the Chelsea Bulldogs a thrilling 77-74 victory over the Milan Big Reds at home last Friday.

The victory put Chelsea in second place in the Southeastern Conference, one game behind Pinckney, heading into last night's key game at Lincoln.

Poulter hit both ends of a one-and-one to put Chelsea up 73-71, after a Milan player was called for going over his back on a rebound off a missed free throw.

After a Milan miss, Colby Skelton took a short jumper that bounced off the rim, but he tied up the Big Reds' E.J. Bates on the rebound.

The Bulldogs began to stall and Poulter was fouled again on the baseline. Again, he calmly made both ends of the one-and-one.

Milan missed their next shot, and Schunk was fouled on the rebound. He swished both ends of the one-and-one to put the Bulldogs up 77-71.

With :16 left, the Big Reds brought the ball quickly down court and Dave Bogan drilled a three-pointer from the top of the key.

With the miss, Milan called time out, but the clock continued to run to :06.8. Milan coaches claimed the shot was made with :13.2 left, but officials set the clock back to :10 to the chagrin of Chelsea coach Robin Raymond.

After the inbound pass, Chelsea

turned the ball over underneath the Milan basket on a bad pass, and the Big Reds missed the lay-up. Pat Steele was fouled on the rebound to end the Big Reds' hopes.

"I thought both teams played very well," Raymond said.

"The second half was as closely contested as any game we've had in a long time."

Chelsea held a 37-36 lead at half-time but fell behind 44-42 on a jam by Bates at the 5:57 mark. The Big Reds eventually took a 55-50 lead.

Then Skelton completed a three-point play after a basket inside, Steele followed with a three-point bomb from the corner, and Skelton finished an eight-point run with a drive from the right side.

Nick McCalla's three-point jumper from the wing as time expired put Chelsea up 63-59 at the end of the quarter.

However, the Big Reds opened the fourth quarter by out-scoring Chelsea 12-4 to take a 71-67 lead with less than three minutes left.

Chelsea tied the game with 2:23 left after Steele passed to Schunk for a short jumper, then nailed a long one of his own.

One big key to the game, Raymond said, was the play of senior point guard Chris Dunham.

"We had to keep their guards from penetrating and Chris played good defense," Raymond said.

"It was by far his best all-around game of the season."

Dunham also had 11 points, six steals, four assists and four rebounds.

Poulter had a season-high 21 points and a team-high six rebounds. Steele scored 15 and had a season-high six assists.

Other scorers included McCalla 9, Skelton 9, Schunk 8, and Aleksander Selmanovic 4.

Raymond primarily used seven players, the fewest he's played all season. McCalla and Aleksander Selmanovic were the primary reserves.

"When you're in a tight game against a good team that is shooting well, and you're not in foul trouble, it's tough to rotate more players in," Raymond said.

Statistically the Bulldogs won the game at the free throw line, where they made 17-21 shots compared to 11-18 for Milan. Chelsea shot 48 percent from the field (28-59), while Milan shot 47 percent (29-62).

Chelsea was out-rebounded, 41-34, and gave up 15 offensive rebounds.

Milan was led by Maurice Eaddy's 25 points.

In a home game last Tuesday, the Bulldogs struggled against the Stockbridge Panthers to suffer a 69-55 defeat. It was Chelsea's first loss since the holiday break.

The game was tied at 15 after the first quarter and Stockbridge held a 32-28 lead at half-time.

The Panthers out-scored Chelsea 16-10 in the third quarter to lead by 10.

"They went into their zone early in the third quarter and we didn't shoot well enough from the outside to make them come out of it," Raymond said.

"Stockbridge is a good team. They won't overwhelm you with talent but they have a lot of tough athletes. They just beat us up inside and they were awfully quick and aggressive. We didn't get any easy shots or loose balls that we normally get. They controlled the game because of their aggressiveness."

Schunk sat out the game with a sprained ankle, which compounded the Bulldogs' problems inside.

Chelsea battled back to within four points late in the game. However, a couple of turnovers turned into Stockbridge fast breaks. From there it was a Stockbridge parade to the foul line and the Panthers made their shots.

Bulldogs scorers included Skelton 13, Steele 12, McCalla 10, Dunham 8, Selmanovic 7, and Poulter 4. Steele had 10 rebounds and McCalla had five steals.

Chelsea shot just 38 percent from the field (21-56) and 47 percent (8-17) from the line. Stockbridge was 28-59 from the field and 13-22 from the line, for 59 percent from both areas.

The Bulldogs also had a season-high 28 turnovers.

After last week Chelsea was 10-3 over-all and 8-2 in the Southeastern Conference.

A law declaring that proprietors of manufacturing establishments should teach their child laborers "reading, writing and the first four rules of arithmetic" was passed in Connecticut in 1813, according to the Department of Labor's "Labor Firsts in America."

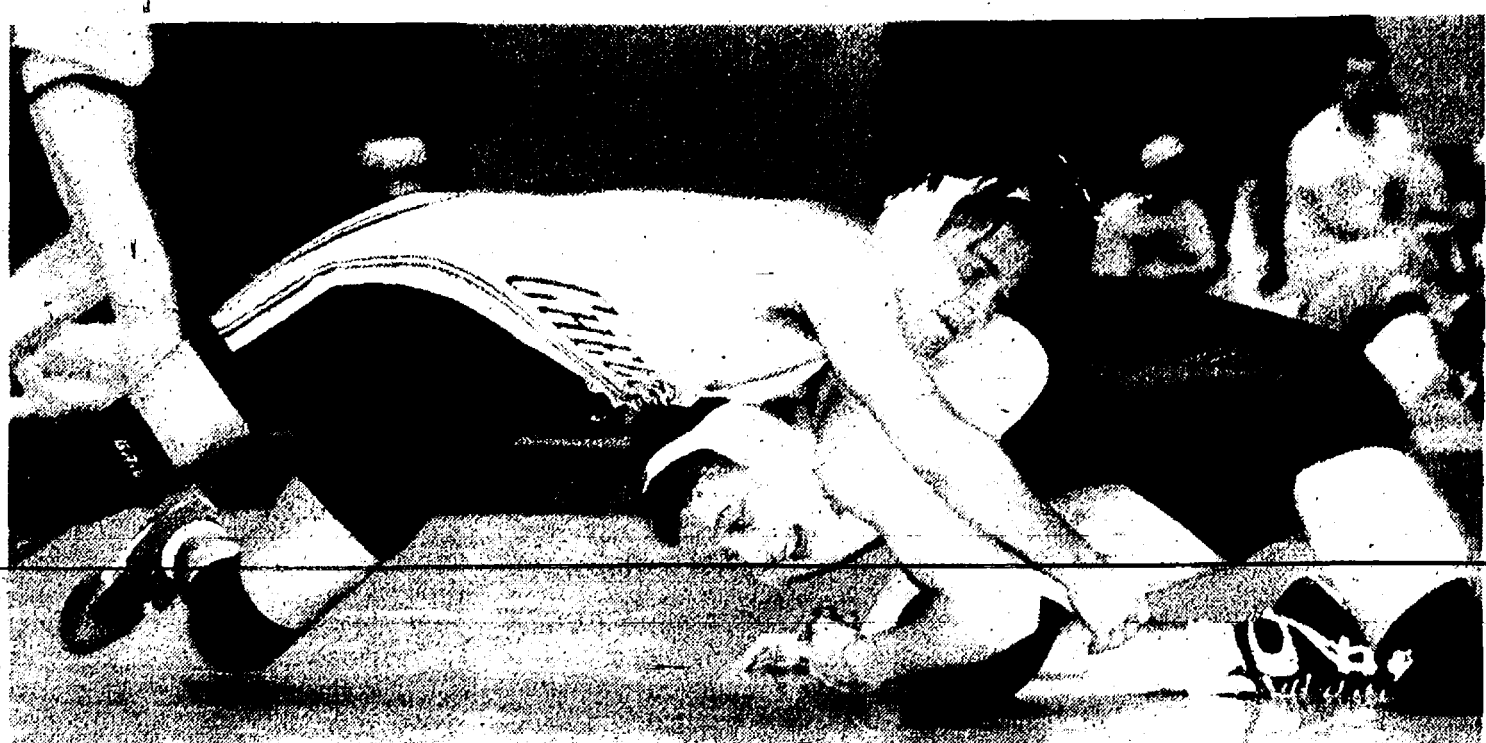

PAUL TAYLOR of Chelsea, top, works hard on Chris Dreadnaughts this Saturday at the Southeastern Conference of Jackson Lumen Christi in the match at 171 pounds. Chelsea beat all three opponents at the Chelsea Quad last Saturday. They hope to finish ahead of the Dex-

## Wrestlers Whip Pirates, Shoot for Tourney Title

Chelsea Bulldogs wrestling team hopes to finish ahead of the Dexter Dreadnaughts this Saturday at the Southeastern Conference Tournament in Milan to win at least a piece of the SEC championship.

Dexter finished the regular season at 6-0, while the Bulldogs hold a 5-1 mark. The teams have 12 and 10 points, respectively. Winner of the tournament will earn 12 points, second place takes 10, and on down the line.

"If everyone wrestles they way they can, and everything goes well, I think we can place ahead of Dexter," said Chelsea coach Kerry Kargel.

"But the real spoiler will probably be Pinckney. They have four or five kids who can make it into the finals and take points away from the other teams. They have a lot of tournament depth. The key will be to try to get all our wrestlers in the top four."

The Bulldogs won their final SEC dual meet over the Pirates last Tuesday, 32-18, on the strength of their middle weights and a couple of strong performances by kids who haven't had much time on the varsity.

Results of the Pinckney match follow.



DAN ALBER of Chelsea beat Jamie Sabin of Jackson Lumen Christi, 5-2, in his first match at the Chelsea Quad last Saturday.

In other action on Saturday, the Bulldogs won all three of their matches in the Chelsea Quad, knocking off Jackson Lumen Christi, Brooklyn Columbia Central, and Manchester.

The Bulldogs beat Lumen Christi, 51-13. Results follow.

103: Ray Hatch (C) won by void.

112: Dan Alber (C) beat Jamie Sabin, 5-2.

119: Ryan Ludwig (C) pinned Marty Orowski in 1:40.

125: Eric Montange (C) lost to Phil Dullock, 15-9.

130: Todd Watson (C) won by void.

135: John Heller (C) lost to Andy Hudecheck, 9-4.

140: Andrew Parker (C) pinned Pat Sullivan in 5:12.

145: Ian Dyer (C) lost to Dan Thane, 10-1.

152: Kevin McCalla (C) pinned Quentin Beck in 1:22.

160: John Bobo (C) pinned Ben Themm in 3:37.

171: Paul Taylor (C) lost to Chris Trefry, 5-2.

189: Chris Kargel (C) pinned John Murray in 3:39.

Hwy: Rob Bergman (C) pinned Bob Powers in 1:11.

Chelsea whipped Brooklyn Columbia Central, 60-18, as Central forfeited eight weight classes.

Results of matches that were contested included the following.

125: Eric Montange (C) was pinned by Mike Russel in 3:08.

135: Alex Roskowski (C) was pinned by Keith Russel in 1:40.

152: Kevin McCalla (C) pinned Stacy Clause in 1:53.

160: Nick Schumann (C) was pinned by Brent Sheehan in 3:31.

189: Chris Kargel (C) pinned Ryan Pustay in 3:05.

Chelsea also stopped Manchester, 44-16, as Manchester forfeited four weight classes. Results of the contested matches follow.

103: Ray Hatch (C) lost to Jay Eiss, 15-8.

112: Dan Alber (C) beat Jim Suggs, 5-3.

119: Ryan Ludwig (C) beat Lucas Millheim, 4-0.

125: Eric Montange (C) was pinned by Chris Carson in 4:57.

130: Todd Watson (C) lost to Brent Woods, 13-0.

135: John Heller (C) won a technical fall over Mike Buwn, 17-0.

140: Andrew Parker (C) beat Byron Duval, 7-3.

152: Kevin McCalla (C) pinned Mike Krughan in :37.

189: Chris Kargel (C) lost to Steven Duval, 5-2.

**IMPRINTED SPORTSWEAR**  
SHIRTS - JACKETS - CAPS  
TEAM UNIFORMS  
Silkscreen - Embroidery  
Garment Numbering & Lettering  
**HARPER'S**  
SHOES - BOOTS - APPAREL  
101 N. MAIN ST., CHELSEA, MI 48118  
475-2311

**We Proudly Announce . . .**  
**MIKE KUSHMAUL, JR.**  
Has Joined Our Sales Staff

For those of you who don't know Mike, he is a local boy who graduated from Chelsea High in '89. Mike then continued his education at Eastern Michigan and graduated from Washtenaw Community College with a marketing degree.

Whether new or used, Mike is dedicated to outstanding personalized service both before and after your investment in a vehicle.

We invite everyone to stop in or give him a call, 475-1301.

**PALMER** FORD MERCURY  
Michigan's Oldest Ford Dealer

**THE LOG CABIN RESTAURANT**  
6714 Clear Lake Rd. (3 miles north of I-94 off Exit 153)  
IN THE HEART OF THE WATERLOO RECREATION AREA  
Comfortable Atmosphere - Good Food - Friendly Service  
475-7169

**ALL YOU CAN EAT SPECIALS:**  
Wed: Spaghetti or Lasagna . . . \$5.95  
Thur: BBQ Country Park Ribs . . . \$6.95  
Fri: Fish Fry, PERCH OR COD . . . \$5.95  
ALL INCLUDE OUR SOUP-N-SALAD BAR

**HALF PRICE SPECIALS!!!**  
With This Ad (Expires 1/31/93)  
Buy one dinner, get second of equal or less value for half price.  
OR  
Buy one pizza, get second of equal or less value for half price.

**PIZZAS**  
LARGE 16" SUPER  
Only \$12.95  
BEST HAMBURGERS AROUND!!  
WE ALSO:  
• Have a Soup-N-Salad Bar with Home-Made Soups and Chili.  
• Serve Beer and Wine.  
• Have a large selection of Fresh Home-Made Pies.  
• Offer Senior Citizens Discounts.  
• Serve Breakfast anytime.  
• Offer A Kids Menu.

**SATURDAY NIGHTS PRIME RIB DINNER**  
SERVED WITH YOUR CHOICE OF POTATO, ROLL, AND OUR SOUP-N-SALAD BAR  
Only \$9.95  
WINTER HOURS:  
Sunday . . . 9 a.m. - 7 p.m.  
Monday . . . 11 a.m. - 2 p.m.  
Tuesday . . . 11 a.m. - 2 p.m.  
Wednesday . . . 11 a.m. - 8 p.m.  
Thursday . . . 11 a.m. - 8 p.m.  
Friday . . . 11 a.m. - 8 p.m.  
Saturday . . . 9 a.m. - 8 p.m.

Map showing location: WATERLOO RD., I-94, CAYANAUH LAKE RD., CHELSEA.



# BOWLING

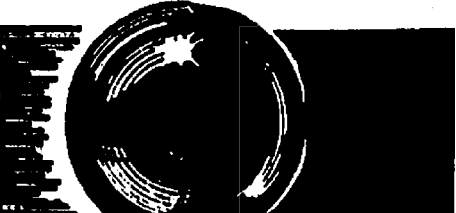

CHELSEA'S Tom Poulter, right, and Chris Dunham, left, during last Tuesday's game in the Chelsea gym. Poulter applied backcourt pressure to a Stockbridge ball handler during the game, 69-55.

## Chelsea Tankers Edge Pirates, Aim for Second

Chelsea Bulldogs boys swimming team moved a step closer toward an outright second place in the Southeastern Conference with a 96-90 victory over the Pinckney Pirates last Thursday at home.

The Bulldogs are tied with Dexter for second place and could take second place by themselves with a win tomorrow night at Dexter.

Chelsea opened with a victory in the 200 medley relay as Steve Straub, Mike McEachern, David Brock, and Kevin Kolodica combined for a 1:51.13 to win by 3 seconds.

"We had to win this event to have a chance to win the meet," said Chelsea coach Dave Jolly.

The B relay of Steve Brock, Peter Straub, Chris Grossman, and Jeremy Ziegler placed third to score more needed points.

In the 200 freestyle, Justin Rousch and Steve Thiel placed third and fifth, respectively, in 2:05.46 and 2:20.01.

In the 200 individual medley, Jim Bergman placed second in 2:22.50 and Peter Straub was fourth in 2:25.38.

Probably the most important event in the first half of the meet, Jolly said, was the 50 freestyle. David Brock won the event in :23.98 and Kolodica was second in :24.67. Ziegler placed fifth with a time of :26.05.

Jason Fox was third in diving with 145.6 points. Eric Frietas was fourth with 143.5, and Ryan Gerardi placed fifth with 141.95.

Steve Brock won the 100 butterfly in 1:01.86, while McEachern was third in 1:08.73 and Chris Grossman was fifth.

Steve Straub won the 100 freestyle in :54.32. Kolodica was third and Ziegler fifth.

David Brock won the 500 freestyle in 5:14.03, which Jolly called "a blazing time." Rousch was third in 5:34.17.

The 200 freestyle relay team of Straub, McEachern, Fuschke, and Ziegler placed second in 1:43.03.

A 1-2-3 Chelsea finish in the 100 backstroke nearly finished the Pirates. Steve Straub won in 1:02, while Steve Brock and Bergman, "rounded out the supreme effort by the Bulldogs," Jolly said.

## JV Cagers Topple Stockbridge, Big Reds

Chelsea Bulldogs junior varsity basketball team recorded two easy victories last week to improve their record to 11-2 over-all and 6-2 in the Southeastern Conference.

On Friday the Bulldogs trounced the Milan Big Reds at home, 75-52.

Chelsea, leading by eight points at half-time, blew the game open with a 25-point third quarter to take a 58-37 lead.

"Milan played a good first half but our pressure defense wore them down in the third quarter," said Chelsea coach Dave Jolly.

"Milan brought a varsity player down who was quick. Bryndon Skelton played great defense on him, with some help from Adam Beauchamp, and he got tired in the third and fourth quarter and sat down a lot."

Chelsea forced 24 turnovers while committing only 14. They also outrebounded the Big Reds, 46-33.

Case McCalla led the Bulldogs with a team-high 18 points and eight rebounds. Other scorers included Nick Brink 15, Skelton 8, Scott Colvin 8, Chad Brown 8, Beauchamp 5, Jamie Courtyard 4, James Dising 4, Dan Wehrwein 4, Scott Hawley 2, and Kevin Coy 1.

Wehrwein added seven rebounds, while Brown, Brink, Colvin and Hawley had five each.

McEachern was second in the 100 breaststroke at 1:09.25, while Peter Straub was third and Fuschke finished fourth.

The 400 freestyle relay team placed second in 3:40.27.

Chelsea has an over-all record of 6-4.

## Volunteer Football Coaches Sought

Chelsea high school head football coach Gene LaFave is looking for volunteer assistant football coaches to help out at the freshman and junior varsity levels.

Anyone interested is asked to call LaFave at the high school at 475-9131.

### Senior House League

Standings as of Feb. 5

Chelsea Lumber	38	4
Sportsman's Bar	28	14
K & N Ties	27	14
Steel's Heating	27	15
Vogel's Party Store	26	16
McCalla Feeds	23	19
Detroit Abrasives	22	20
Gina's Cafe	22	22
Klink Excavating	20	22
Furniture Doctor	19	23
DAPCO	14	28
VFW No. 4078	13	29
Randy's Lumber Service	12	30
Waterloo Village Market	11	31
Thompson's Pizza	7	35

High series, 525 and over: K. McCalla, 578; D. Byers, 560; M. Dault, 557; T. Klobuchar, 543; J. Alexander, 540; E. Riddle, 543; E. Esch, 577; K. Kunzelman, 578; D. Thompson, 543; J. Preston, 549; M. Willis, 548; F. Hutchinson, 526; J. Audet, 530; M. Schanz, 567; D. Trinkle, 585; J. Vogel, 538; F. Gucker, 535; G. McNutt, 578; G. Packard, 549; D. Noye, 547.

High series, 600 and over: T. Stafford, 603; P. Fletcher, 644.

High games, 200 and over: K. McCalla, 207; J. Bauer, 202; C. Coltre, 208; A. Ahrens, 201; M. Dault, 221; G. Brower, 224; T. Stafford, 224; J. Alexander, 224; D. Hall, 203; E. Riddle, 200; E. Esch, 203; K. Kunzelman, 221; J. Hosking, 211; M. Schanz, 212; P. Fletcher, 211, 211, 222; G. Holtz, 209; D. Trinkle, 201, 206; G. Packard, 204; G. McNutt, 206, 207; D. Noye, 223.

### Chelsea Suburban League

Standings as of Feb. 10

3-D	108	53
McCalla Feeds	106	56
D & E Enterprises	83	68
Great Lakes Bancorp.	88	73
Starlight Acres	85	76
K & S Builders	85	76
Flow Ezy	77	84
The Stage Stop	69	92
Chelsea Lanes	68	93
Lewis Masonry	61	100
Chelsea Pharmacy	61	100
M & D Productions	59	102

Games of 150 and over: B. Wild, 158; P. Patrick, 179; E. Schulz, 162; B. White, 218; I. Fouty, 168; B. Hudson, 162; P. Harok, 160; J. Guenther, 182, 188, 172; W. Gerstler, 194, 180; J. Ringe, 160; B. Williamson, 172, 188, 163; D. McCalla, 156; 164; S. McCalla, 168, 168; S. McCalla, 168, 168; R. Hagg, 160; J. Schulte, 160, 162; J. Shepherd, 167; E. Figg, 160; P. Trinkle, 173; B. Bauer, 170; K. Powers, 159, 164; C. Moedel, 169, 169; L. Leonard, 196; P. Stewart, 156; S. Winkle, 159; D. Collins, 164, 200, 180; D. Hollister, 169; B. Wolfgang, 177, 169; B. Halst, 179, 156; A. Grau, 171; E. Pastor, 180, 196; 170.

Series of 450 and over: B. Wolfgang, 489; B. Halst, 482; E. Pastor, 545; D. Collins, 544; D. Hollister, 467; K. Powers, 541; S. McCalla, 510; J. Schulte, 483; I. Fouty, 471; J. Guenther, 542; W. Gerstler, 537; G. Williamson, 504; P. Patrick, 466; B. White, 523.

### Chelsea Lanes Mixed League

Standings as of Feb. 5

Double Trouble	104	1
Two of Us	100	68
Hard Headers	93 1/2	74 1/2
Killer Bees	88	82
Luna Beans	83	85
Two Sweet	78	88
Rugrats	66	88
Alley Gators	41 1/4	35 1/4

Women, 425 series and over: L. Behnke, 491; B. Schment, 502; K. Stepp, 433; J. Schulte, 545.

Men, 475 series and over: M. Hanna, 572; T. Schulte, 496.

Women, 150 games and over: D. Byrne, 161; L. Behnke, 196, 158; B. Schment, 156, 211; K. Stepp, 154; J. Schulte, 191, 191, 163.

Men, 175 games and over: M. Hanna, 202, 218; M. Schmalz, 176.

### Bumper Bowlers

Results from Feb. 6

High games: L. Aschmann, 66; S. Boyer, 71; M. Easton, 62; J. Easton, 101.

### Nite Owl League

Standings as of Feb. 8

Sumo Bowlers	24	11
Chelsea Lanes	22	13
Pioneer Seed	17	18
Bad Boys	15	20
Chelsea Lions	15	20
Lyndon Suburbs	12	23

Ind. high games: T. Pulley, 224; B. Petty, 214; K. Kapranowski, 210; M. Schroeder, 197; N. Bollinger, 194; H. Pearson, 185.

Ind. high series: B. Petty, 577; T. Pulley, 571; M. Schroeder, 568; K. Kapranowski, 540; P. Likavec, 514; G. Lanthier, 495.

### B G League

Standings as of Jan. 30

Fussler/Haeckelwerdt	47	23
M. Bristow/Clump	43	27
L. Litwin/Elm	43	27
Bristle/Berke	41	29
Feldkamp/Wacker	38	32
Jedele/Alder	32	38
Mahrie/J. Litwin	31	39
D. Litwin/Waldron	27	43
Bisard/Moedel	26	44
K. Jedele/Alder	21	49

Male, high games: W. Bisard, 174; J. Bristle, 170; W. Moedel, 182; B. Feldkamp, 150; B. Crump, 154; J. Jedele, 183.

Male, high series: W. Bisard, 475; J. Bristle, 449; B. Feldkamp, 441; B. Crump, 424; J. Bristle, 407; R. Wacker, 385.

Female, high games: K. Fussler, 231; R. Young, 183; P. Favorite, 180; D. Vershum, 155; L. Alder, 153; L. Wacker, 154.

Female, high series: K. Fussler, 506; P. Favorite, 478; R. Young, 458; D. Vershum, 411; C. Moedel, 400; L. Alder, 399.

### Tri-City Mixed League

Standings as of Feb. 5

3-D Sales	32	10
The Print Shop	27	15
Rosenbrot Excavating	27	15
Lucky Thirteen	26	16
Fletcher House Salon	25	17
Alstrom Electric	22	20
Chelsea Lanes	21	21
Lightning Strikes	21	21
Kam Kar Classics	19	23
Rookies	17	25
Clary's Pub	14	28
Chelsea Telecom	14	28
Thunder Rolls	14	28
Wolverine	13	29

Women, games 150 and over: J. Ziel, 157; Schulte, 171, 170, 172; M. Alstrom, 154, 187; B. Sears, 151; J. Stanley, 159; T. Weidman, 163; C. Stoffer, 178; J. Staphis, 155, 182; M. Ridenour, 179; C. Roberts, 200, 181; D. Roberts, 151, 178, 158; K. Fletcher, 157; N. Rosenbrot, 180, 180; B. Murillo, 182; D. Kaminski, 157; M. J. Boyer, 182, 193, 185; N. Cavender, 178, 151; C. Miller, 165, 164.

Men, games 175 and over: P. Fletcher, Jr., 193; G. Boyer, 185; T. Schulte, 190, 193; J. Ricketts, 208; D. Alstrom, 238, 183; C. Gipsom, 184, 206; R. Stanley, 212; T. Poley, 193; K. McKimmy, 211; C. Ridenour, 201, 180, 189; L. Roberts, 176, 176; S. Rosenbrot, 182, 213; D. Schulte, 187; S. Cavender, 178; M. Dodes, 180.

Men, series 475 and over: P. Fletcher, Jr., 501; G. Boyer, 478; T. Schulte, 547; D. Alstrom, 506; C. Gipsom, 547; R. Stanley, 502; R. McKimmy, 503; C. Ridenour, 510; L. Roberts, 499; A. Rosenbrot, 550; S. Cavender, 502; M. Dodes, 524.

### Chelsea Realty League

Standings as of Feb. 3

Vacant Lot	91	70
Team Pending	88	73
Quit Claim	87	74
All Most	79	82
K of C Land Lovers	75	86
Acad	63	98

150 games and over: A. Patt, 151; H. Hamilton, 152, 179; S. Eisele, 180; K. Greenleaf, 156, 155, 163; D. Richard, 162; B. Phelps, 152; L. Perry, 159; C. Blandak, 162; K. Leemon, 162, 169; D. Noye, 183, 183; R. Hummel, 164, 159; J. Collins, 179; D. Stetson, 170, 158, 211; N. Harvey, 176; S. Helm, 179; A. Schanz, 157.

450 series and over: H. Hamilton, 469; S. Eisele, 469; K. Greenleaf, 478; K. Leemon, 486; D. Noye, 473; R. Hummel, 468; L. Collins, 460; S. Helm, 461.

Star of the week: H. Hamilton, 70 pins over average for series.

### Chelsea Youth Mixed League

Standings as of Feb. 6

Pin Doctors	20	8
The Dead Milkmen	18	10
Impact	14	14
3 Strokes	14	14
Wolverines	13	8
Super Strikes	10	18
The Captains	9	19
X-Men	7	21

Male, games over 120: P. Urbanek, 177; A. Sweet, 173; M. Milazzo, 171; A. Batzdorfer, 170; J. Middleton, 166; J. Loomis, 162; B. Culver, 148; K. Winer, 141; M. Randolph, 140; B. Renton, 134; M. Klink, 130.

Male, series over 360: M. Milazzo, 479; P. Urbanek, 468; A. Sweet, 445; A. Batzdorfer, 432; J. Loomis, 415; B. Renton, 373; B. Culver, 360.

Female, games over 120: C. Vargo, 165; E. Armstrong, 138.

Female, series over 360: C. Vargo, 448.

Male star of the week: A. Batzdorfer, 90 pins over average for series.

Female star of the week: C. Vargo, 28 pins over average for series.

### Chelsea Bantams League

Standings as of Feb. 8

Strikers	16	4
The Bush Wackers	15	5
Gunnels	7	13
The Trois	2	18

Male, games over 50: E. Stanley, 114; S. Schanz, 83; R. Kaiser, 88; S. Sweet, 79; R. Boyer, 78; B. J. Castleberry, 72; S. Castleberry, 56.

Male, series over 100: E. Stanley, 206; S. Schanz, 154; R. Kaiser, 184; R. Boyer, 148; S. Sweet, 132; B. J. Castleberry, 130; K. Castleberry, 109.

Female, games over 50: B. Gunnels, 103; S. Castleberry, 89; J. Gallas, 52.

Female, series over 100: B. Gunnels, 180; S. Castleberry, 120.

Male star of the week: E. Stanley, 49 pins over average for series.

Female star of the week: S. Castleberry, 32 pins over average for series.

### Mid-Morning Mixed League

Standings as of Feb. 6

Shockers	23	5
Seminoles	21	7
Hurricanes	21	7
Wolverines	20	8
Rockies	16	12
Hicks/Hess	13	15
Gutter Busters	12	16
People	7	21
Schanz/Smith	4	24
Good Luck Trois	3	25

Male, games over 110: B. Koopp, 149; D. Price, 146; J. Bacon, 139; J. Young, 131; M. Vargo, 126; M. Hicks, 128; J. Stetson, 126; I. Kummer, 119; B. Seyers, 114; S. Schanz, 113.

Male, series over 330: D. Price, 397; B. Koopp, 375; M. Hicks, 355; J. Young, 355; J. Bacon, 346; M. Vargo, 338.

Male star of the week: B. Koopp, 106 pins over average for series.

### Football Fanatics League

Standings as of Feb. 6

Stocks	14	7
Chelsea Lanes	12	9
Pythons	9	12
Landale Mig	8	13
Blenders	7	14
Stock, 171; C. White, 157; C. Grossman, 142; B. Jedele, 141; E. McCalla, 138.		

Male, series over 390: E. Greenleaf, 534; J. Stock, 467; B. Jedele, 400; C. White, 386.

Female, games over 130: M. Stock, 160; H. Greenleaf, 146.

Female, series over 380: H. Greenleaf, 412; M. Stock, 410.

Male star of the week: M. Tuttle, 78 pins over average for series.

Female star of the week: M. Stock, 41 pins over average for series.

### Rolling Pin League

Standings as of Feb. 2

Kitchen Maids	81	27
Tea Cups	53 1/2	34 1/2
Hits	48 1/2	39 1/2
Happy Cookers	45	43
Grinders	42 1/2	45 1/2
Blenders	42 1/2	45 1/2
Sugar Bowls	36 1/2	51 1/2
Cherry's Pub	30	54
Kooper Kutters	31	57

140 games: M. Wooster, 162, 143; L. Wacker, 185, 158, 147; P. Paige, 140; K. Stock, 162, 159, 148; B. Parish, 164, 163, 147; P. Harok, 168, 153; J. Staphis, 165, 145; C. Reeves, 140; C. Ramsey, 142, 140; B. Houk, 144, 143, 143; G. Clark, 176, 148, 141; E. Swanson, 141; J. Kuhl, 153, 151, 147; C. Stoffer, 167, 151, 149; S. Ringe, 153, 141; T. Kellman, 159; D. George, 154, 144; D. Stetson, 191, 174, 168; 1.

400 series: M. Wooster, 436; L. Wacker, 470; K. Stock, 469; B. Parish, 474; P. Harok,



## SPORTS NOTES

BY BRIAN HAMILTON

As of last week the Chelsea varsity basketball team and wrestling team were in much the same position. Both were in second place in the Southeastern Conference, although you could make a case that both are the best teams in the league. Both have a good chance to win their titles.

The one big difference is the wrestlers have only one more mile to go—the league tournament in Milan this Saturday.

Coach Kerry Kargel's boys, who lost only to the Dexter Dreadnaughts, and by a mere two points, just have to finish ahead of the Dreadnaughts to share the title with them. The best of all possibilities would be for the Bulldogs to take the tournament and have the Pinckney Pirates place second, which they are entirely capable of doing. That would give the title to the Bulldogs outright.

These tournaments are so unpredictable. It's probably a safe bet that a kid like Chelsea's Kevin McCalla, who has beaten everyone he's faced in the league this year, will end up in the finals at 152 pounds. What's not so certain is how the middle tier of wrestlers in each weight class will do, and that's probably where the meet will be decided. The entire tournament could hinge on a couple of kids who place third rather than fourth, or a fifth-seeded wrestler who picks off a second seed and forces him to drop down into a lower bracket.

This has been an unusual year for Kargel. His team may have as much potential as any team he's had, but youth and inexperience have kept many boys from winning consistently. With Tim Wescott out recently due to an injury, McCalla is about the only automatic win Kargel has had. Yet virtually every kid in the line-up, including Wescott's replacement, Ryan Ludwig, has had hot streaks this year and has beaten more than one outstanding wrestler. There are no pushovers.

It wouldn't be a terrible shock if five or six or more Bulldogs reached the finals Saturday, and it certainly wouldn't be surprising for all 13 to place in the top four, from freshman Ray Hatch at 103 to senior Rob Bergman at heavyweight.

The basketball team went a long way last Friday toward a league title with a three-point win over the Milan Big Reds. But there are still several major obstacles ahead, including Tecumseh and Pinckney and an improved Dexter team. The games with Dexter and Pinckney are on the road. And all this does not take into account last night's game at Lincoln because our deadline is well in advance of the game. A loss last night would probably create a three-way tie for second (Chelsea, Milan, and Lincoln), and a whole bunch of Pirates would be breathing a collective sigh of relief, although with a two-game lead they would still have Chelsea, Lincoln, and Tecumseh on their schedule.

From what I've seen, the Big Reds are the best team Chelsea has faced all season. Nobody I've seen has a one-two punch like Maurice Eaddy and E.J. Bates. Both can jump like kangaroos, shoot threes, and pass the ball.

Nevertheless, the Bulldogs showed why coach Robin Raymond will take a strong team game, especially a strong defense, over a couple of superstars anytime. Raymond put Colby Skelton and Pat Steele, his two best defensive players, on Bates and Eaddy, which created some unusual match-ups elsewhere on the court. Although Bates and Eaddy scored some points, they didn't dominate the game and they got few easy baskets. Guard Chris Dunham played outstanding defense as well. The Big Reds didn't get the ball inside very often and Dunham displayed his quickness with six steals.

The Bulldogs weren't all that spectacular on offense but they got the job done as five guys scored nine points or more. Anytime strongman Tom Paulter scores 21 points and leads the team you can bet there weren't many offensive fireworks. Virtually every shot he takes is within two feet, usually with about two guys trying to block his shot. Dunham jammed one, Steele and McCalla hit a few threes, and Skelton had a couple of twisting moves inside, but the best clutch play was at the free throw line.

If the Bulldogs continue to play the way they did Friday night, especially on defense, they should stay right in the hunt for the SEC title. I'm still hoping for a Chelsea-Pinckney game to decide it all.



**BEACH MIDDLE SCHOOL SWIMMERS** won the Erie-Mason Invitational last Saturday. In front, from left, are Stacey Schulz, Kristin Brink, Matt Kolodica, Melissa Sayer, Kim Grossman, Adam Wint, Beth Vogel, and Cody Johnson. In the second row, from left, are coach Dave Brinklow, Adam Daniel, Cara Heitman, Blase Lipiec, Sarah Broshar, Chris Frayer, Erin Hack, Rob Frayer, and coach Jeanne Hicks. In back, from left, are Jill Wesolowski, Matt Adams, Jamie Roush, Christian DeSarbo, Angie Crandell, Curt Street, and Stacey Melton.

## Beach Swimmers Win Tough Erie-Mason Meet

Beach Middle school swimming and diving team won the Erie-Mason Invitational last Saturday.

Chelsea swimmers scored 289 points to Monroe's 210. Dexter was third with 168, Mason fourth with 152, Milan fifth with 138, and Dundee sixth with 118. Eleven teams participated.

"This was a lot of fun," said Chelsea coach Dave Brinklow.

"The kids swam their hearts out today. The fact that we won only one event tells what a great team effort this really was."

Chelsea's lone victory came in the 200 freestyle relay as Curt Street, Erin Hack, Kim Grossman, and Christian DeSarbo recorded a 1:49.15.

In the 200 medley relay, the team of Rob Frayer, Matt Kolodica, Street and Chris Frayer was third in 2:05.77. The B team of Cara Heitman, Adam Wint, Beth Vogel, and Matt Adams placed 10th. The C team of Adam Daniel, Melissa Sayer, Jill Wesolowski, and Stacey Melton also had a best-time performance.

Sarah Broshar qualified for the state invitational with her sixth-place finish in the 200 freestyle in 2:20.99. Grossman was third at 2:12.62. Angie Crandell and Blase Lipiec also had their best times.

In the 100 individual medley, Robert Frayer placed sixth with a personal-best of 1:11.22 and qualified for the state meet. Kolodica, Wint, and Heit-

man also had their best times.

The 50 freestyle was a big event for Chelsea as three swimmers placed in the top six. DeSarbo was second at :24.48, Hack placed fifth in :27.06, and Chris Frayer was sixth in :27.08. Daniel also recorded his best time.

Cody Johnson was the lone scoring diver for Chelsea as she placed fifth.

Street had a best time of :28.80 in the 50 butterfly for second place. Chris Frayer was sixth with his best time of :31.85, which qualified him for the state invitational. Grossman was eighth at :32.58.

In the 100 freestyle, DeSarbo was second in :54.72, Hack was fourth in 1:01.74, and Broshar was seventh in 1:05.30, which qualified her for the state meet. Crandell also had a best time in the event.

The 200 freestyle relay was Chelsea's highest scoring event. Besides the win by the A team, the B team of Chris Frayer, Adams, Crandell, and Broshar placed fourth at 1:58.82 to give Chelsea 54 points in the event. The C team of Jamie Roush, Wint, Daniel, and Lipiec also had a best time.

Heitman qualified for the state invitational with her eighth-place finish time of 1:13.59 in the 100 backstroke. Street was fifth at 1:09.73 and Robert Frayer was seventh at 1:10.14. Roush had the biggest individual time drop, 20 seconds.

## Freshman Cagers Have Tough Week With Three Losses

Chelsea Bulldogs freshman basketball team lost three games last week. On Monday, Feb. 1 the Bulldogs lost to Saline, 77-35.

Chelsea was out-scored in three of four quarters. Saline took the final quarter, 31-6.

Chelsea scorers included Josh Bernhard 12, Curt Carpenter 6, Shane Miller 6, Rick Stahl 5, Dan Johnson 3, Kevin Holmes 1, Damon McLaughlin 1, Scott Hurst 1.

On Tuesday, Feb. 2, the Bulldogs were edged by the Stockbridge Panthers, 59-57.

Chelsea had the ball with 10 seconds left and down by one point but a turnover ended the rally.

"I was glad we didn't quit and was pleased how we stormed back," said Chelsea coach Lonnie Mitchell.

"It was just too little too late."

Chelsea scorers included Bernhard 17, Johnson 10, Stahl 10, Miller 6, Holmes 4, Kevin Cross 4, Hurst 4, and Carpenter 2.

On Thursday, Feb. 4 the Bulldogs lost to Milan, 67-56.

Chelsea was down 40-23 at half-time but pulled to within 47-44 at the end of three quarters.

Chelsea scorers were Bernhard 17, Carpenter 12, Stahl 9, Miller 7, Cross 6, Drew Patterson 2, Hurst 2, and Johnson 1.

Chelsea is 1-10 on the season.

## Chelsea JV Spikers Take Second at Ypsilanti Tourney

Chelsea Bulldogs junior varsity volleyball team placed second in the Ypsilanti Invitational last week-end.

"We played extremely well in our pool," said coach Rainey Bassemier. "Our serving carried us most of the day."

Chelsea beat Gabriel Richard, 15-1, 15-4.

"Our passing was great against Richard," Bassemier said.

"It enabled our setters to get the ball to our hitters and when that happens we're hard to defend."

Chelsea went on to beat Ypsilanti, 15-13, 15-9.

Courtney Thompson and Danielle Longne neutralized Ypsi's big hitters in the middle.

In their third match, Chelsea beat Garden City, 15-13, 15-13.

"This was some of the best volleyball we've played all season," Bassemier said.

"I was very happy with our intensity."

In the semi-finals, Chelsea beat Wayne Memorial, 15-10, 15-11 to advance to the finals, where they lost to Monroe Jefferson, 15-12, 12-15, 10-15.

Carrie Buss led the way in serving with 32-32. Cindy Tripp was 46-52 and Longne was 43-50. Liz Holdsworth, Buss, Tracy Dufek, and Jessica Inwood set well all day, Bassemier said. Longne had 17 kills and three blocks.

Heidi Wehrwein had eight kills and four blocks, Thompson had 13 kills and nine blocks, Sara Petty had 12 kills and two blocks, and Cindy Tripp had nine kills and one block.

Chelsea is 11-9-2 on the season.

## 8th Grade Spikers Win First Three

Beach Middle school eighth grade volleyball team recorded victories over Lincoln, Saline, and Dexter in their first three matches.

Coach Ann Schaffner said the number of attacks has increased in each match.

In the Lincoln match, Kristi Cox served for nine points and Monica Royce, Sarah Metzler, and Amy Herrst each had four service points as the team won 11-2, 11-2, 11-8.

Chelsea beat Saline in four games, 11-9, 11-7, 7-11, and 11-6. Royce had 10 service points, Jenny Space had eight, and Cox and Jesse Forshee had six each.

Dexter fell in three games, 11-3, 11-6, and 13-11. Michelle Lucas led with six service points, and Space had five service points.

Schaffner said that Erin Montgomery, Cox, Herrst, Metzler, Alicia Vogel, and Kasie Ruhlig are becoming effective beginning setters. Royce, Space, Forshee, Melissa Carthy, Jessica Messner, and Erin Dougherty have been consistent back row players.

Other members of the team include Hillarie Szczygiel, Jenny Paddock, Leigha Young, Stacey Havens, and Alicia Broughton.

Computers and other high tech gadgets are helping researchers study the foraging habits of honey bees. USDA scientists are eavesdropping on the busy little bees in order to help beekeepers produce more honey and assist fruit farmers in finding more efficient ways to pollinate their crops.

## 7th Grade Spikers Win Two Matches

Beach Middle school seventh grade volleyball team beat Saline in three games, 11-2, 11-2, 7-11, and 11-5.

As a team, the Bullpups served with 96 percent efficiency. Top servers were Brandi Berg and Liz Alvarez with eight points each, Emily Sterling with six points, and Sarah Edman with five points.

The girls also defeated Dexter in three games, 12-10, 11-9, and 11-10. Top scorers were Allison Montero with five points and Rachel Spruce with four.

Chelsea has a 3-0 record.

## Men's Over 30 Basketball League

Standings as of Feb. 7

	W	L
Cleary's Pub	4	0
Zukey Lake Tavern	3	1
3-D	3	1
Douglas-Higgins	2	2
BookCrafters	2	2
Johnson Controls	1	3
Wazoo Records	1	3
Malloy Litho	0	4

Leading scorers: Scott, Zukey Lk. 34; Pascoe, Douglas-Higgins 24.

Results:  
Cleary's Pub 64, Zukey Lake Tavern 60.  
BookCrafters 30, Malloy Litho 26.  
Douglas-Higgins 31, Johnson Controls 29.  
3-D Steelers 50, Wazoo Records 35.

Please Notify Us  
In Advance of  
Any Change in Address



NICK McCALLA gets up high off the court but the ball ends up in the other direction in last Tuesday's home contest against Stockbridge.

**VCR & APPLIANCE**  
Service and Reconditioned Sales  
VCR—Service call \$15. Clean, lube, safety test & full operational check \$10. cleaning & most minor repairs at your home or business, most under \$35 & in about an hour.  
APPLIANCES—Service call \$35  
RECONDITIONED Appliances & VCRs for sale  
90 Day Warranty on all service & sales  
WANTED—Used VCRs & Appliances—Dead or Alive—  
FREE PICKUP & DELIVERY  
OFFICE HOURS—M-F 8am to 8pm Sat 10am to 4pm  
-ACL- AARDVARK CUSTOM ELECTRONICS  
We Drive the Shop to You! Gregory 313-498-2343

Your advertising support makes this newspaper possible.

Charles E.  
**Sullivan Plumbing**  
Licensed Michigan Master Plumber  
• Water Heaters  
• Remodeling  
• Service & Repair  
• New Construction  
• Water Softners  
• Sewer Cleaning  
**475-8114**  
Free Estimates  
Reasonable Rates

Isn't this the day to call **MOLLY MAID?**

The house needs cleaning, but with your busy schedule you just can't find the time. Today is the day to call Molly Maid.

Molly Maid teams are insured, bonded, fully trained professionals who fit your time schedule. They provide their own transportation and cleaning supplies.

Molly Maid is thorough. They dust and vacuum your home throughout, sanitize your kitchen and bathrooms and spot clean your walls and cupboards.

Let Molly Maid solve your home cleaning problems today.

**MOLLY MAID®**  
(517) 787-5819  
"YOU'LL LOVE COMING HOME TO A CLEAN HOUSE"

QUALITY WORKMANSHIP  
**SIGNS**  
• wood  
• plastic  
• metal  
• magnetic  
TRUCKS, BOATS & WINDOWS  
**Arnie's Lettering**  
(313) 662-7884  
QUICK SERVICE  
AT REASONABLE RATES

**Simplicity**  
Sales, Service, Parts  
Model LTH  
■ 12.5 h.p. Vanguard twin cylinder engine  
■ 38" axle-mounted mower  
■ Deluxe hydrostatic transmission  
MasterCard VISA DISCOVER  
**Dexter Rental-Dexter**  
3629 Central St. 426-2216  
12.5 LTH 38  
Open Mon.-Sat., 8 a.m. to 6 p.m.

Over 20 Years of Satisfied Customers  
**DON POPPENGGER**  
Used Car Sales  
**PALMER MOTOR SALES**  
**475-1800**  
**475-3650**  
See Don for Your Next New or Used, Car or Truck.  
You'll be happy you did!

**Lot's of Pasta**  
all you can eat!  
**Spaghetti**  
4 to 8 p.m.  
**Mondays**  
**\$4.75**  
With your choice of sauces, garlic toast and salad!  
**Gina's Cafe**  
Family Dining  
1120 South Main Street  
Chelsea  
**475-7714**



# Varsity Spikers Take Big Reds in Two Games

Chelsea Bulldogs varsity volleyball team made it three straight wins with a victory over the Milan Big Reds Thursday night before a home crowd. After sluggish starts in both games, the Bulldogs won the best two-of-three match, 15-8 and 15-5.

In the first game, with the score tied at 3, two Theresa Royce kills and a Melissa Thiel service ace put Chelsea up 6-3. Several Milan errors and a Kori White service ace gave Chelsea a 9-4 lead. After an Amy Petty stuff block, Royce served for six straight points, including three aces to end the game.

In the second game, kills by Petty,

Royce, and Thiel put Chelsea ahead 4-2. Milan narrowed the score to 7-5 before a Thiel kill and service aces by Royce and Petty took Chelsea to a 12-5 lead. The scoring was capped by Thiel aces and a Royce kill for the game.

"The team worked very hard on improving their serve reception this week and tonight we only made one error as a team," said Chelsea coach Dan Montgomery.

"I was a little concerned that we were unable to put points on the scoreboard early in the games. We may have been trying to play a bit too cautiously."

White and Gretchen Knutsen both

served a perfect 8 of 8 attempts, while Royce went 13 of 14 with four aces. Thiel served 7 of 8 with two aces.

Defensively, White led the team with five blocks and Petty had three. Royce had 10 digs, Knutsen had nine, Petty eight, White 6, and Emily Carty 3.

On offense, Royce had seven kills, Thiel went 9-9 with six kills, while Petty and Knutsen each had one kill.

The Bulldogs are 11-10 over-all and 4-3 in the Southeastern Conference. They play the league-leading Dexter Dreadnaughts on Thursday in Dexter, then host Tecumseh on Monday for Parents' Night.



KEVIN McCALLA of Chelsea recorded three pins at last Saturday's Chelsea Invitational. The Bulldogs' captain wrestles at 152 pounds.

## AARP Hosting Meeting On Home Maintenance

AARP hosts "Mr. Fixit" in February. Have your questions about home maintenance problems ready.

Donald MacMullan, local building designer and contractor, visits again. He will instruct the group in how to anticipate or spot problems and how to go about getting help to fix them.

Washtenaw County AARP meets Thursday, Feb. 11 at 1:30 p.m. The

location is Pittsfield Township Hall on the southwest corner of S. State and Ellsworth. Visitors are welcome.

Please Notify Us  
In Advance of  
Any Change in Address

## MESC Director Backs Unemployment Law Changes

F. Robert Edwards, director of the Michigan Employment Security Commission (MESC), said he is urging the legislature to approve proposed changes to the unemployment insurance (UI) law that will control the over-all costs of unemployment benefits in the state for businesses.

"I fully support the newly introduced Senate Bill 2," Edwards said. "This legislation is critical if we are to be cost competitive with other states in attracting new and keeping existing businesses in Michigan."

The bill, introduced by Sen. Joanne G. Emmons, would take several actions to reduce the cost of jobless benefits. The Emmons bill would: (1) establish a non-compensable waiting week; (2) reduce and freeze the maximum weekly benefit amount at \$283; (3) lower the after-tax earnings percentage used in determining weekly jobless benefits from 70 to 65 percent; (4) raise the earnings needed to qualify for benefits from \$87 to \$100.50 per week; and (5) eliminate the alternate earnings qualifier.

"These changes will have a positive effect on the solvency of Michigan's UI benefit trust fund," he added.

## Chelsea Aquatic Club Defeats Brighton Eels Swim Team Feb. 1

Chelsea Aquatic Club beat the Brighton Eels Swim Team, 415-325, on Monday, Feb. 1 at the Charles Cameron Pool in Chelsea.

Medley Relay  
8-and-under boys (100 yd.): 1. Tony Reifel, Dan Wurzel, Jimmy Baker, Tommy Reifel, 1:27.77; 2. Joey Marzec, Ross Davis, Robert Dorer, Karl Wint, 2:07.43.

8-and-under girls (100 yd.): 1. Tracy Stetson, Laura Adams, Kim Layher, Noelle Temple, 1:38.01; 2. Caitlin Paul, Sarah Kaminsky, Katie Hurd, Margaret Wheeler, 1:50.68; 3. Alise Augustine, Melissa Morcom, Clare Wurzel, Corie Kellman, 2:09.30.

9-10 boys (100 yd.): 1. Kevin Sahakian, Andy Hack, Greg Grossman, Jeff Heydlauff, 2:43.72.

9-10 girls (100 yd.): 1. Deb Adams, Chris Broshar, Joscelyn Temple, Lindsey Baker, 2:42.03; 2. Ashley Augustine, Heidi Layher, Caitlin Deis, Kate Wheeler, 3:02.97; 3. Alison Jacobs, Laura Turluck, Grace Rapai, Ashley Bartlett, 3:28.52.

11-12 girls (200 yd.): 1. Emily Taylor, Lisa Zimmerman, Karla Dettling, Sarah Broshar, 2:34.28; 2. Tiffany Buckingham, Alison Paul, Elly Wheeler, Melissa Sayer, 2:51.84.

13-14 boys (200 yd.): 2. Aaron Heaven, Matt Adams, Chris Grossman, Matt Kolodica, 2:16.13.

13-14 girls (200 yd.): 1. Cara Heitman, Erin Hack, Kelly Bowers, Stephanie Wesolowski, 2:20.07.

Freestyle  
8-and-under boys (25 yd.): 2. Jimmy Baker, 18.18; 4. Tommy Reifel, 19.79; 6. Joey Marzec, 21.54; 8. Tony Reifel, 23.02; 11. Josh Rohrer, 30.01; 12. Thomas LeFree, 30.57; 13. Karl Wint, 36.36; 14. Eric Thomas, 42.55.

8-and-under girls (25 yd.): 2. Noelle Temple, 20.59; 4. Margaret Wheeler, 24.56; 5. Sarah Kaminsky, 24.57; 8. Moria Chambers, 27.89; 9. Alisa Augustine, 27.78; 10. Corie Kellman, 28.82; 11. Melissa Morcom, 29.15; 12. Caitlin Paul, 30.55.

9-10 boys (50 yd.): 1. Greg Grossman, 31.60; 4. Andy Hack, 37.60; 5. Bobby Rohrkemper, 38.63; 8. Andy Thiel, 39.01; 9. Jeff Heydlauff, 40.02; 12. Greg Cook, 48.12.

9-10 girls (50 yd.): 2. Lindsey Baker

:34.26; 4. Deb Adams, :35.26; 6. Caitlin Deis, :38.87; 7. Jessie Inwood, :40.02; 9. Kate Wheeler, :42.13; 10. Grace Rapai, :46.52; 11. Dana Foster, :51.89; 12. April Marzec, :53.73; 13. Mary Paul, :55.30; 15. Danielle Patt, 1:06.24.

11-12 boys (50 yd.): 2. Josh Hack, :28.85; 6. Dan Kloosterman, :36.51; 7. Stephen Lafferty, :48.62.

11-12 girls (50 yd.): 4. Emily Taylor, :34.85; 5. Alison Paul, :36.29; 6. Karla Dettling, :36.47; 8. Tiffany Buckingham, :37.41; 9. Elly Wheeler, :37.48; 10. Jill Wesolowski, :37.86; 11. Gwen Scharphorn, :39.49; 13. Andrea Neff, :46.01.

13-14 boys (50 yd.): 1. Aaron Heaven, :26.20; 2. Chris Grossman, :28.47; 5. Steve Thiel, :29.90; 8. Matt Kolodica, :31.80.

13-14 girls (50 yd.): 1. Erin Hack, :27.68; 3. Stephanie Wesolowski, :30.98.

Breaststroke  
8-and-under boys (25 yd.): 1. Dan Wurzel, :22.15; 3. Robert Dorer, :27.58; 7. Ross Davis, :36.00.

8-and-under girls (25 yd.): 2. Katie Hurd, :24.63; 3. Laura Adams, :24.82; 4. Kim Layher, :25.77; 5. Sarah Kaminsky, :28.08; 7. Tracy Stetson, :32.51; 8. Moria Chambers, :35.45; 9. Clare Wurzel, :37.23.

9-10 boys (50 yd.): 1. Greg Grossman, :45.62; 2. Kevin Sahakian, :48.04; 4. Andy Thiel, :50.49; 5. Jeff Heydlauff, :53.03; 8. Greg Cook, :55.05; 9. Bobby Rohrkemper, :56.96.

9-10 girls (50 yd.): 1. Joscelyn Temple, :46.52; 3. Heidi Layher, :48.44; 5. Chris Broshar, :50.40; 6. Liz Kaminsky, :55.94; 8. Meredith Davis, :57.00; 9. Ashley Bartlett, :57.77; 10. Amanda Peterson, :59.91; 11. Alison Jacobs, 1:00.02; 12. Laura Turluck, 1:08.69; 13. Danielle Patt, 1:16.38.

11-12 boys (50 yd.): 1. Josh Hack, :37.98; 5. Dan Kloosterman, :45.35.

11-12 girls (50 yd.): 1. Sarah Broshar, :41.37; 3. Lisa Zimmerman, :44.57; 6. Gwen Scharphorn, :58.87; 8. Jill Wesolowski, 1:09.13.

13-14 boys (100 yd.): 1. Steve Thiel, :37.55; 5. Matt Kolodica, :39.77; 6. Matt Adams, :41.11.

13-14 girls (100 yd.): 1. Kelly Bowers, :39.85; 3. Cara Heitman, :42.54.

## Freestyle Relay

8-and-under boys (100 yd.): 1. Jimmy Baker, Tony Reifel, Tommy Reifel, Dan Wurzel, 1:18.76; 2. Robert Dorer, Karl Wint, Ross Davis, Joey Marzec, 1:46.59.

8-and-under girls (100 yd.): 1. Kim Layher, Noelle Temple, Laura Adams, Katie Hurd, 1:25.23; 3. Melissa Morcom, Clare Wurzel, Tracy Stetson, Margaret Wheeler, 1:49.70; 4. Moria Chambers, Corie Kellman, Alise Augustine, Caitlin Paul, 1:53.80.

9-10 boys (200 yd.): 1. Kevin Sahakian, Bobby Rohrkemper, Andy Thiel, Andy Hack, 2:37.59.

9-10 girls (200 yd.): 1. Deb Adams, Chris Broshar, Lindsey Baker, Joscelyn Temple, 2:28.85; 2. Kate Wheeler, Heidi Layher, Ashley Augustine, Caitlin Deis, 2:47.82; 3. Jessie Inwood, Meredith Davis, Amanda Peterson, Liz Kaminsky, 2:51.41; 4. Alison Jacobs, Laura Turluck, Grace Rapai, Ashley Bartlett, 3:05.94; 5. April Marzec, Danielle Patt, Dana Foster, Megan Morcom, 3:37.78.

11-12 girls (200 yd.): 1. Karla Dettling, Emily Taylor, Sarah Broshar, Kim Grossman, 2:12.71; 2. Lisa Zimmerman, Melissa Sayer, Elly Wheeler, Alison Paul, 2:32.36.

13-14 boys (200 yd.): 1. Chris Grossman, Matt Adams, Steve Thiel, Aaron Heaven, 1:55.03.

13-14 girls (200 yd.): 1. Erin Hack, Stephanie Wesolowski, Cara Heitman, Kelly Bowers, 2:03.70.

## Nearsighted?

RK can change the way you see.

Radial Keratotomy (RK) may be your answer for better vision ... allowing you to become less dependent on your glasses or contact lenses. RK is a precise microsurgical procedure to correct nearsightedness and astigmatism. With the latest technology and state of the art equipment, Dr. Sensoli performs RK as an in office procedure.

WANT TO LEARN MORE ABOUT RK?

Come to our free seminar on February 15th at 6:30 p.m.

CALL FOR A RESERVATION NOW!

**ANTHONY M. SENSOLI, M.D.**

EYE PHYSICIAN & SURGEON

Middle Square Professional Building

134 W. Middle Street / Chelsea, Michigan 48118

313/475-5970

COME TO OUR FREE SEMINAR AND SCREENING  
TO FIND OUT IF YOU ARE A CANDIDATE.

## Look Over These Quality Previously-Owned Vehicles and SAVE BIG BUCKS!

### GM AUCTION CARS

1992 PONTIAC GRAND AM 4-dr. 8,300 miles	\$11,500	1992 OLDS TORONADO 9,900 miles	\$19,900
1992 CHEV CORSICA 14,000 miles	\$9,500	1992 BUICK LESABRE 4-dr. 6,200 miles	\$17,900
1992 GEO STORM HATCHBACK 12,500 miles	\$8,995	1992 OLDS DELTA ROYAL 11,200 miles	\$16,900
1992 CHEV. LUMINA 4-dr. 11,000 miles	\$12,900	1992 OLDS DELTA 88 L.S. 12,300 miles	\$17,900
1992 BUICK SKYLARK 4-dr. 6,300 miles	\$13,900		

### QUALITY USED CARS & TRUCKS

1992 OLDS 98 TOURING SEDAN	\$17,900	1988 CHEV CAVALIER 4-dr.	\$5,295
1991 CHEV CAVALIER 4-dr. 26,000 miles	\$7,495	1988 FORD PICK-UP 1/2-ton, 4x4	\$8,995
1989 BUICK PARK AVE. 4-dr. Nice	\$8,995	1988 CHEV. CAPRICE 4-dr.	\$4,995
1988 CHEV 1/2-Ton 4x4 Nice	\$10,900	1988 CHEVY CAPRICE 4-dr.	\$6,995
1988 CHEV CELEBRITY 4-dr.	\$4,995	1988 CHEV CELEBRITY 4-dr. Was \$4,995	\$3,995
1988 CHEV SUBURBAN Sharp	\$10,900	1986 OLDS TORONADO 2-dr.	\$5,995
1988 BUICK LESABRE 4-dr. Limited	\$7,995	1986 BUICK SKYLARK SOMERSET	\$4,995

CALL Dave, John, or Fred

**FAIST-MORROW**

"Where the Quality Used Cars Are Found"

1500 S. Main St.  
Chelsea

475-8663

OPEN TILL 8:00 p.m.  
MON & THURS  
OPEN SAT 9-3

Member FDIC



## Where can you find financial solutions?

In 1992, Wayne/DPS manufactured, among other things, millions of "Chip Clips" for Guardsman Industries. This fast growing company has doubled its employees and its sales in less than two years.

To continue this rapid growth, Wayne/DPS had to buy new equipment and build inventory. They also needed cash relief. Society® found a way to increase the Company's line of credit and restructure their debt, without increasing their monthly payment.

So Wayne/DPS can keep right on clipping.

## Where can you find financial solutions even if your business isn't in the chips?

Keith Smith of Wayne/DPS can fill you in on the details. Call him at 517-263-7166.

**Society**

Where to grow.



# Church Services

## Assembly of God—

**FIRST ASSEMBLY OF GOD**  
1400 Old US-12, Chelsea  
The Rev. N. James Massey, Pastor  
Every Sunday—  
9:45 a.m.—Sunday school  
10:45 a.m.—Sunday morning worship, and children's service  
6:00 p.m.—Evening service  
7:00 p.m.—Mid-week services

**CHELSEA CHRISTIAN FELLOWSHIP**  
327 Wilkerson St.  
Church tel. 475-8305

Every Sunday—  
8:00 a.m.—Overcomers Worship Service  
9:30 a.m.—Coffee, juice and fellowship  
10:00 a.m.—Sunday school for all ages  
10:50 a.m.—Worship service and Children's Church  
6:00 p.m.—Evening Service  
Every Wednesday—  
7:00 p.m.—Family Night  
Van pick-up available for Sunday morning and Wednesday evening

## Baptist—

**FIRST BAPTIST CHURCH OF GREGORY**  
The Rev. Richard Mathew, Pastor

Every Sunday—  
9:45 a.m.—Sunday school  
11:00 a.m.—Morning worship  
7:00 p.m.—Evening worship  
Every Wednesday—  
7:00 p.m.—Mid-week service  
8:00 p.m.—Choir practice

**NORTH SHARON BAPTIST**  
Sylvan and Washburne Rds.  
Bill Winger, Pastor

Every Sunday—  
10:00 a.m.—Sunday school  
11:00 a.m.—Morning preaching service  
Every Wednesday—  
7:00 p.m.—Bible study and prayer meeting  
Nursery available at all services

## Catholic—

**ST. MARY**  
The Rev. Fr. David Philip Dupuis, Pastor

Every Sunday—  
8:00 a.m.—Mass  
10:00 a.m.—Mass  
Every Saturday—  
12:00 noon—1:00 p.m.—Confessions  
6:00 p.m.—Mass

## Christian Scientist—

**FIRST CHURCH OF CHRIST SCIENTIST**  
1883 Washburn Ave., Ann Arbor

Every Sunday—  
10:30 a.m.—Sunday school, morning service

## Church of Christ—

**CHURCH OF CHRIST**  
1360 Old US-12, East  
Minister: K.D. Parnell

Every Sunday—  
9:30 a.m.—Bible classes, all ages  
10:30 a.m.—Worship service, Nursery available  
5:00 p.m.—Worship service, Nursery available  
Every Wednesday—  
7:00 p.m.—Bible classes, all ages  
First and Third Tuesday of every month—  
6:00 p.m.—Ladies class

## Episcopal—

**ST. BARNABAS**  
2600 Old US-12

Directly across from the Fairgrounds.  
The Rev. Fr. Jerald E. Beaumont, O.S.P.  
The Rev. Beverly M. Pruitt, Deacon  
Every Sunday—  
9:00 a.m.—Christian Education, Nursery  
10:00 a.m.—Worship and Holy Communion  
11:00 a.m.—Family coffee hour

## Free Methodist—

**CHELSEA FREE METHODIST**  
1565 Wacker Rd.

Every Sunday—  
9:00 a.m.—Midweek nursery, C.I.C. junior and women's, adults, choir and One Another groups  
8:00 p.m.—Missions committee  
Thursday, Feb. 11—  
7:00 p.m.—Finance committee  
8:00 p.m.—Official Board  
Saturday, Feb. 13—  
9:00 a.m.—"Let Me Help" workshop  
Sunday, Feb. 14—  
8:30 a.m.—Early Celebration  
9:00 a.m.—Coffee Fellowship  
9:45 a.m.—Sunday School  
11:00 a.m.—Morning Celebration  
6:00 p.m.—Evening Vespers and Communion  
Monday, Feb. 15—  
7:30 p.m.—Sign language Conference, MEU Board meeting in Ypsilanti with Pastor Mearl

## Lutheran—

**FAITH EVANGELICAL**  
975 North Territorial Rd.  
The Rev. Mark Porjnsky, Pastor

Wednesday, Feb. 10—  
8:00 p.m.—Ladies Bible study  
8:15 p.m.—Choir  
Saturday, Feb. 13—  
6:30 p.m.—Witnessing seminar in Ann Arbor  
Sunday, Feb. 14—  
9:00 a.m.—Sunday school for adults and children  
10:00 a.m.—Worship service  
Monday, Feb. 15—  
6:30 p.m.—Ladies Aid at Ruth Danner's  
Tuesday, Feb. 16—  
6:00 p.m.—8:00 p.m.—Confirmation

## Our Savior Lutheran—

**OUR SAVIOR LUTHERAN**  
1315 S. Main, Chelsea  
The Rev. Franklin H. Griebel, Pastor

Thursday, Feb. 11—  
7:00 p.m.—Council  
Sunday, Feb. 14—  
9:00 a.m.—SABible classes  
10:30 a.m.—Worship  
6:30 p.m.—Confirmation

## St. Jacob Evangelical Lutheran—

**ST. JACOB EVANGELICAL LUTHERAN**  
1200 Rothbiller Rd., Grass Lake  
The Rev. Paul C. Steinhilber, Pastor

Every Sunday—  
9:00 a.m.—Sunday school, Family Bible Study  
10:15 a.m.—Worship service

**ST. THOMAS LUTHERAN**  
1000 W. Ellsworth Rd.  
9 miles south and 3 miles west of Dexter.  
The Rev. John Ruske, Pastor

Sunday, Feb. 14—  
9:30 a.m.—Sunday school and Bible class  
10:45 a.m.—Worship/Communion

**TRINITY LUTHERAN**  
5758 M-36, three miles east of Gregory  
Robert Carlton, Vacancy Pastor

Every Sunday—  
9:00 a.m.—Sunday School and Bible Class  
10:15 a.m.—Worship  
Communion first and third Sunday

## Zion Lutheran—

**ZION LUTHERAN E.L.C.A.**  
Corner of Fletcher and Waters Rds.  
The Rev. Mark Weirauch, Pastor

Wednesday, Feb. 10—  
7:30 p.m.—Business meeting  
8:00 p.m.—Church Council  
Thursday, Feb. 11—  
1:30 p.m.—3:00 p.m.—Search Bible study  
7:15 p.m.—Senior choir  
7:30 p.m.—9:00 p.m.—Search Bible study  
Saturday, Feb. 13—  
12:30 p.m.—Women of the Year Luncheon  
Sunday, Feb. 14—  
9:00 a.m.—Sunday school and coffee hour  
10:15 a.m.—Worship  
10:15 a.m.—Junior choir practice and coffee hour

## Methodist—

**SALEM GROVE UNITED METHODIST**  
3320 Notten Rd.  
The Rev. Jim Paige

Every Sunday—  
9:30 a.m.—Church school  
10:30 a.m.—Morning worship

**FIRST UNITED METHODIST**  
Parks and Territorial Rds.  
Pastor Wayne Miller

Every Sunday—  
9:30 a.m.—Worship service  
10:00 a.m.—Sunday school

**WATERLOO VILLAGE UNITED METHODIST**  
818 Washington St.  
Pastor Wayne Miller

Every Sunday—  
10:00 a.m.—Sunday school  
11:15 a.m.—Worship service

## First United Methodist—

**FIRST UNITED METHODIST**  
128 Park St.  
The Rev. Richard L. Dake, Pastor

Sunday, Feb. 14—  
8:15 a.m.—Crib nursery opens  
8:30 a.m.—Worship service with supervised care for preschoolers  
8:45 a.m.—Youth choir rehearsal  
9:30 a.m.—Fellowship time  
9:45 a.m.—Sunday school classes for all ages  
10:45 a.m.—Sunday school classes conclude  
11:00 a.m.—Worship service with supervised care for preschoolers  
11:30 a.m.—Active and creative time for kindergarten and first graders  
12:00 p.m.—Fellowship, Chancel choir rehearsal, Social Center  
12:05 p.m.—Crib nursery closes

**CHELSEA RETIREMENT COMMUNITY CHAPEL**  
865 W. Middle St.  
The Rev. Dr. J. Gordon Schleicher

Every Sunday—  
9:30 a.m.—Worship service

**NORTH LAKE UNITED METHODIST CHURCH**  
1411 North Territorial Road  
The Rev. Wayne Hawley, Pastor

Every Sunday—  
9:30 a.m.—Church school  
10:30 a.m.—Worship service  
11:30 a.m.—Fellowship time  
5:00 p.m.—Youth group

**SHARON UNITED METHODIST**  
Corner Pleasant Lake Rd. and M-62  
The Rev. Penny Paige, Pastor

Every Sunday—  
9:30 a.m.—Sunday school  
11:00 a.m.—Worship service

**Mormon—**  
**CHURCH OF JESUS CHRIST OF LATTER-DAY SAINTS**  
1330 Freer Rd.  
Sam Skidmore, branch president

Every Sunday—  
9:30 a.m.—Adult and Youth Sunday  
9:30-11:15 a.m.—Primary School  
11:30-1:15 a.m.—Preschool and Relief Society  
11:30-12:30 p.m.—Sacrament meeting

**Non-Denominational—**  
**CHELSEA HOSPITAL MINISTRY**  
Every Sunday—  
10:00 a.m.—Morning service, Chelsea Community Hospital Chapel

**COVENANT**  
50 N. Freer Rd.  
The Rev. Siegfried S. Johnson, Pastor

Every Sunday—  
9:00 a.m.—Church school  
10:30 a.m.—Worship  
11:30 a.m.—Choir

**CHELSEA FULL GOSPEL**  
775 S. Main St. (FIA building)  
John & Sarah Groesser, Pastors  
475-7379

Every Sunday—  
10:15 a.m.—Prayer and healing team  
10:30 a.m.—Praise and worship  
6:00 p.m.—Praise and worship  
Every Wednesday, Family Night—  
7:00 p.m.—Church school classes for all ages  
Classes meet in lower level of First Assembly, 1400 Old US-12

**IMMANUEL BIBLE**  
145 E. Summit St.  
Ron Clark, Pastor

Every Sunday—  
9:45 a.m.—Sunday school, nursery provided  
11:00 a.m.—Morning worship, nursery provided  
6:00 p.m.—Evening worship  
Every Wednesday—  
7:00 p.m.—Family hour, prayer meeting and Bible study

**MT. HOPE BIBLE**  
1284 Trist Rd., Grass Lake  
The Rev. Joseph A. O'Neill, Pastor

Every Sunday—  
10:00 a.m.—Sunday school  
11:00 a.m.—Morning worship  
6:00 p.m.—Evening service  
Every Wednesday—  
7:00 p.m.—Bible study

**ST. VLADIMIR ORTHODOX CHURCH**  
The Rev. Fr. Paul Karas, Pastor  
6000 Jackson Rd.  
(between Steinhilber and Dancer Rds.)

Sunday Services—  
9:30 a.m.—Hours  
9:00 a.m.—Holy Confession  
10:00 a.m.—Divine Liturgy

## NEW LIFE CHRISTIAN CENTER

50 Freer Rd. (Covenant church)  
Pastors Erik & Mary Hansen

Every Sunday—  
12:30 p.m.—Praise, worship, Children's Church  
6:00 p.m.—In home meetings  
1st Monday of the month—  
7:00 p.m.—Women of Faith meets in homes  
Every Wednesday—  
7:00 p.m.—Praise and prayer

## Presbyterian—

**FIRST UNITED PRESBYTERIAN**  
2075 Williamsville Rd., Unadilla  
The Rev. Mary Groty

Every Sunday—  
9:30 a.m.—Sunday school  
11:00 a.m.—Worship service

**United Church of Christ—**  
**BETHEL EVANGELICAL AND REFORMED**  
Freedom Township  
The Rev. Roman A. Reineck, Pastor

Every Sunday—  
10:00 a.m.—Worship service

**CONGREGATIONAL**  
121 East Middle Street  
The Rev. J. Keith Roberson, Interim Minister

Office hours: Monday-Friday, 9 a.m.-12 p.m.  
Every Sunday—  
10:00 a.m.—Worship  
10:00 a.m.—Sunday school, K-7. Nursery provided  
Every Thursday—  
7:00 p.m.—Choir practice

**ST. JOHN'S**  
Rogers Corners, Waters and Fletcher Rds.  
The Rev. Nancy Doty, Pastor

Every Sunday—  
9:00 a.m.—Worship service, Sunday school

**ST. JOHN'S EVANGELICAL AND REFORMED**  
Francisco  
The Rev. Gordon Hills

Every Sunday—  
10:30 a.m.—Sunday school and worship service  
First Sunday of every month—  
Communion

**ST. PAUL**  
The Rev. Erwin R. Koch, Pastor

Wednesday, Feb. 10—  
8:30 a.m.—Children's choir  
7:30 p.m.—Chancel choir  
Sunday, Feb. 14—  
9:00 a.m.—Sixth grade church school, Confirmation for 7th and 8th grades  
10:30 a.m.—Worship for all ages. Nursery through 5th grade church school  
11:30 a.m.—Cabinet meeting after worship  
Tuesday, Feb. 16—  
7:30 p.m.—Church Council meeting

**Friendship Club**  
**Seeks Students,**

**Volunteer Teachers**

Friendship Club, a monthly Bible Class for mentally-impaired people will have a planning meeting Thursday, Feb. 11, 7 to 9 p.m. at the St. Louis school on Old US-12. Persons interested in helping, or those who know of a potential student are urged to attend this meeting. This is part of a training series: Saturdays, Feb. 27, 10 a.m. and March 13, 10 a.m. at St. Louis school.

Sponsored by the Chelsea Ministerial Association, the club will meet once a month at the Faith in Action Building. It will include Bible stories, snacks, music and fellowship. People are needed who are willing to be a one-on-one teacher-friend to these students.

Please call Fr. Enzo Addari, 475-8430; the Rev. Richard Dake, 475-8119 or 475-8448; the Rev. Rebecca Foote, 475-4386 or 457-8199; Mrs. Sarah Groesser, 475-7379; the Rev. Wayne Hawley, 475-7569 or 475-9348.

The first investigation into the relationship between child labor and school attendance was in Massachusetts in 1825. This was also the first investigation into a labor problem, which contributed, in part, to passage of a child labor law in 1838, according to the Department of Labor's "Labor Firsts in America."



AIR BAND COMPETITION at a pep assembly last Friday was one of the highlights of the annual Chelsea warm-up for Madonna-imitator Matt DeLong (in High Winter Carnival last week. Here, Kori White, left, and Carey Schiller do a stubby legs dance routine as background).

## Music Boosters

### Hinz-Johnson Concert

### Date Rescheduled

Because of the fact that there will be two district basketball games on Wednesday, March 10 at the high school, the second concert in the Fine Arts Series featuring mezzo-soprano Lisa Hinz-Johnson has been rescheduled for Saturday, March 6, at 7:30 p.m. at the George Pinzing Auditorium at Chelsea High School.

This decision was made after concerns were voiced that conditions would not be ideal, both for parking and crowd noise in the school areas surrounding the auditorium.

Tickets are on sale at Chelsea Pharmacy.

If this date change causes conflicts with patrons who have already purchased tickets, please call Clara Smith at 475-8713.

## 'Heat Within'

### Subject of Program

### At Eddy Center

"The Heat Within," the second part of the Miracle Planet series, will be the subject of a free program at the Eddy Geology Center this Saturday, Feb. 13 at 10:30 a.m. and 2 p.m.

The film looks at one of the earth's most extraordinary features called plate tectonics. The venting of the heat within continues to break continents apart, create new lands, and lay down mineral deposits.

A state motor vehicle permit is required to enter the park.

This might be a good year to drink Michigan premium wines, instead of ones from California. An insect infestation is eating away at vineyards in California's Napa valley, and is expected to cut wine grape production by over a third. Total losses to California vineyard growers could add up to nearly a billion dollars.

## MIRRORS

• WALL MIRRORS  
• CUSTOM ARCHES  
• BI-FOLD DOORS  
• DECORATOR DOORS  
ALL SIZES

CUSTOM GLASS & MIRRORS  
DESIGN & INSTALLATION

WOLVERINE  
GLASS WORKS

7444 DEXTER/ANN ARBOR RD.  
426-5600 665-2223

A Division of Jackson Glass Works, Inc.

**CHELSEA CLEANERS**

**NOW OFFERS  
PICK-UP &  
DROP-OFF  
SERVICE AT THE  
LAUNDRY  
ROOM**

**324 N. MAIN ST., CHELSEA**

**MONDAY-FRIDAY  
8:AM - 9:PM  
SATURDAY & SUNDAY  
9:AM - 9:PM**

"We thought he was a problem child.  
His problem was, he couldn't hear."

"Zachary sometimes didn't answer me, especially when his back was turned. Then his teacher called to say he didn't seem to be paying attention in class.

When we saw the audiologist at Chelsea Community Hospital, testing showed that fluid in Zach's ear was the problem. Now it's corrected, and Zach understands us loud and clear... the only word he still has trouble with is bedtime."

**Life can sound oh, so sweet: call 313/475-3962.**

Hearing evaluations and hearing aid fitting  
by Deborah Olsen, MS, CCCA  
Certified Audiologist

Chelsea Community Hospital



## Henry Ford Leads in Hiring Black Workers

When Henry Ford hired William Perry in 1888 to help him clear land in Dearborn, he didn't know that Perry, an African-American, would lead him to implement fair employment practices decades before equal employment opportunities arose for most black Americans.

University of Michigan professor David Lewis, a leading Ford historian, recounts how this story of friendship and fairness affected one of the nation's major automobile manufacturers in the January/February 1993 issue of Michigan History Magazine, now on sale.

The friendship, formed while the men worked both ends of a crosscut saw, continued for more than 50 years. In 1913 when Perry was forced by a heart ailment to leave his bricklaying job, Henry Ford hired him once again, making Perry the Ford Motor Company's first black employee.

"Ford knew a worker's potential was not determined by the color of his skin," said Secretary of State Richard H. Austin, Michigan's official historian. "William Perry was the forerunner of thousands of black Ford employees, including sports legends Joe Louis and Jesse Owens, and Detroit Mayor Coleman Young."

Before Perry was hired at the Ford plant most blacks of the early 1900s worked as sweat laborers and at other jobs white employees refused. In addition, most employers paid black employees less than their white employees even when they performed equal work.

Ford, however, continued placing African-Americans in virtually all of

his company's hourly wage job classifications including the most skilled and prestigious of plant work, tool-and-die making. Ford began promoting blacks to supervisory positions in 1919 when he created another company "first" by hiring Eugene J. Collins for a white-collar position. By the late 1920s the percentage of blacks employed by Ford exceeded the percentage of blacks in Detroit's population.

Other feature articles in the January/February 1993 issue of Michigan History Magazine profile Jess Elster and his almost half-century career in West Michigan semi-professional baseball; provide color photographs highlighting "Buildings of Michigan," the first volume in the Society of Architectural Historians' unique "Buildings of the United States" series; and visit Perry, Michigan, where Baptist minister and inventor Isaac Wilcox Lamb operated a very successful glove and mitten factory in 1894.

Michigan History Magazine, the nation's most popular state history magazine, is available by single issue (\$2.95) at many bookstores across the state and by annual subscription (\$12.95/year). The magazine, which explores all facets of Michigan's past with a contemporary perspective, is published six times a year by the Michigan Department of State's Bureau of History.

Send subscription requests with check or money order made payable to "State of Michigan" to: "Working Side by Side," Michigan History Magazine, 717 W. Allegan St., Lansing 48918-1805.

## CLASSIFIED ADS Really work

### BUSH & HUTCHINSON, P.C.

DEBORAH J. HUTCHINSON, CPA MICHAEL W. BUSH, MBA, CPA

CERTIFIED PUBLIC ACCOUNTANTS

Bookkeeping, Tax Consulting, Payroll

Financial Planning, Business Start-Up

IRS & Treasury Audits & Collections

PERSONAL-BUSINESS-CORPORATE-FARM

CALL ONE OF OUR LOCATIONS

8064 Main St., Dexter

Telephone: 426-3045

134 N. Howell St. Pinckney

Telephone: 878-2668

## INLAND HOUSE

Seafood • Steak • Pasta

To Celebrate Our First Anniversary

**SAVE 10%**

ON DINNER ONLY

GOOD FEBRUARY 1-10 • CLIP AND BRING IN TO RECEIVE DISCOUNT

COMPLIMENTARY CAKE ON FEBRUARY 10

5827 Jackson • Ann Arbor • 747-9595



**CHELSEA'S TWIRLING ENTOURAGE**, member of the Chelsea Baton Corps, performed Jan. 22 at a Chelsea High school varsity and junior varsity basketball game. On Feb. 12 the girls are scheduled to perform at a Manchester High school basketball game, followed by a Feb. 20 performance at an Eastern Michigan University basketball game, and March 6 at Concordia College for a women's basketball tournament. Above, from left, are Senior Dance Twirlers Kori White, Tiffany Scott, Laura Roskowski, and Hillary Wiedmayer. Below, from left, are Junior Dance Twirlers, Angie White, Sara Skyles, and Erica Bloomsaat. The director is Susan Fitzpatrick.

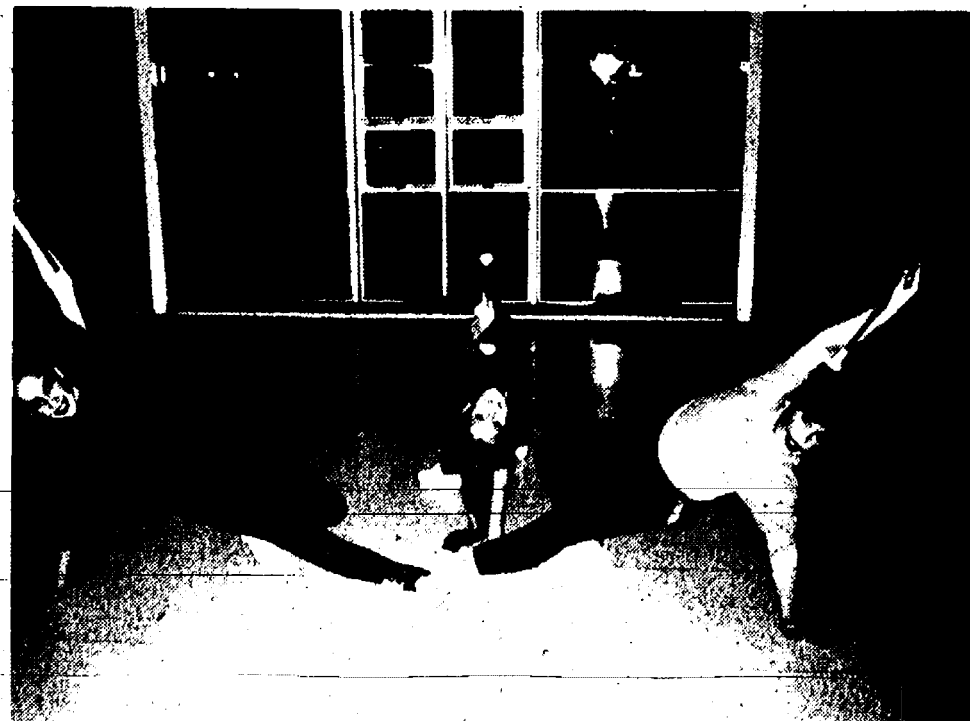

## Humane Society Receives 1,043 Purebred Dogs in '92

During 1992, 1,043 purebred dogs came to the Humane Society of Huron Valley. This number represents about 29 percent of the total number of dogs who came to the shelter for care.

Most of these animals were either picked up as strays or released for adoption by their owners. Some were puppies, but most were over six months of age. A few were elderly and/or ill pets brought to HSHV for euthanasia.

Do these numbers surprise you? Do you think of the dogs at an animal shelter as all mixed-breed "mutts"? If so, then it's time to switch gears. Many of the purebred pets brought to our facility are the result of irresponsible breeding and pet ownership. The highly popular breeds that are available in pet stores and for rock-bottom prices in the classifieds are the ones who visit us most frequently. Take a moment and scan the attached breakdown of our 1992 figures: 142 Beagles, 88 Cocker Spaniels, 103 Labrador Retrievers, 50 Poodles.

What can you do to help prevent this purebred tragedy in 1993?

- Adopt from a humane society or responsible breeder, never from a pet store. HSHV keeps request lists for every breed of purebred dog or cat, and can refer you to reputable breeders.
- Do not breed your pet just because

he/she is a purebred. Only top-quality pets should be bred.

- Learn as much as you can about the different breeds before you select a pet. Call HSHV (313) 682-5585 for assistance.

## Washtenaw Literacy Offers Free Tutoring In Basic Skills

Washtenaw Literacy tutors adults in Washtenaw county in reading, writing and spelling skills. Washtenaw Literacy is non-profit, and its services are free.

On Feb. 18, 22, 25 and March 1 and 4, Washtenaw Literacy will be training a new group of tutors. The Tutor Training will be held at the Washtenaw Intermediate School District administration building during the evening from 6:30 to 9:30 p.m.

If you need one-on-one tutoring, or if you know anyone who could use the service, call the Washtenaw Literacy office at 482-0565.

**ORDER A CLASSIFIED!**  
475-1371



**CARAVAN YOUTH CENTER CIRCUS**

FEBRUARY 26, 27 & 28 1993

**JACK BRESLIN STUDENT EVENTS CENTER**

"Tommy Hanneford brings an all-new Circus with Ringmaster, David Maas to guide you through what promises to be the most exciting, thrilling, chilling and entertaining extravaganza of 1993"

### PERFORMANCE TIMES & PRICES

FRIDAY, February 26 at 7:00 p.m.

**MEIJER PERFORMANCE**

\$9.00 ... \$7.00 ... \$5.00

WITH MEIJER COUPON BEGINNING MONDAY, JANUARY 25

\$6.50 ... \$4.50 ... \$2.50

SATURDAY, February 27 at 10:00 a.m.

\$9.00 ... \$7.00 ... \$5.00

WITH CAN OF FOOD

\$7.00 ... \$5.50 ... \$3.50

SATURDAY, February 27 at 2:30 p.m.

\$9.00 ... \$7.00 ... \$5.00

SATURDAY, February 27 at 7:00 p.m.

\$9.00 ... \$7.00 ... \$5.00

SUNDAY, February 28 at 1:00 p.m.

\$9.00 ... \$7.00 ... \$5.00

GROUP SALE DISCOUNTS OF \$1.00 OFF PER TICKET FOR GROUPS OF 25 OR MORE

### FAMILY PERFORMANCE

SATURDAY, February 27 at 10:00 a.m.

\$7.00 ... \$5.50 ... \$3.50

WITH A CAN OF FOOD PER TICKET

### TICKET OFFICE

BRESLIN CENTER

BOX OFFICE

336-1440

HOURS:

Monday through Friday

10:00 a.m. to 6:00 p.m.



### FOOD BANK DONATIONS ACCEPTED

DONATIONS ACCEPTED AT ALL PERFORMANCES

HOWEVER DISCOUNT PRICES APPLY ONLY TO

SATURDAY, FEBRUARY 27, 10:00 A.M. PERFORMANCE

By Order Of US Bankruptcy Court, So. District of N.Y., Case #s 90B-11233 Through 90B-11285 (HCB)

NEW SALE HOURS  
MON-SAT 9:30 AM-9:00 PM  
SUNDAY REMAINS THE SAME

**Ames**

**\$75 Million**

**TOTAL LIQUIDATION**

**GOING OUT OF BUSINESS!**

### A PARTIAL LIST OF FAMOUS BRANDS BEING SACRIFICED!

PANASONIC, NINTENDO, SUNBEAM, SAMSUNG, SOUND-DESIGN, GE, SASSON, RUSTLER, MACGREGOR, GITANO, DAN RIVER, SINGER, TOASTMASTER, BLACK & DECKER, SPALDING, TIMEX, HEBBROS, RUBBERMAID, POLAROID, KODAK, RIVAL, MATTTEL & MANY OTHERS!

### JUST SOME OF THE MERCHANDISE BEING LIQUIDATED!

TVs, AUDIO, VIDEO, ELECTRONICS, CDs & TAPES, MEN'S, WOMEN'S & CHILDREN'S CLOTHING, HOUSEWARES, HARDWARE, HOME FURNISHINGS, FURNITURE, DOMESTICS, AUTOMOTIVE, HEALTH & BEAUTY AIDS, SPORTING GOODS, LUGGAGE, OFFICE SUPPLIES, PATIO, BICYCLES, WATCHES, JEWELRY, PATIO, LAWN & GARDEN ACCESSORIES & MUCH, MUCH MORE!

### SALE CONTINUES UNTIL EVERYTHING IS SOLD TO THE BARE WALLS! NOTHING IS HELD BACK!

### \*NOTHING LESS THAN 30% OFF!

Regardless of prior 25%, 33 1/3% markdowns found throughout the store, our cashiers will deduct an ADDITIONAL 30% OFF our lowest marked sale price giving you total savings of 50% AND MORE!

### ALL CRAFTS MERCHANDISE 40% OFF

MANUFACTURER'S WARRANTIES VALID

Quantities limited to stock on hand. No returns, exchanges, rainchecks, mfrs. coupons or other discounts. Hurry in for best selection!

\*\*Service departments are NOT liquidating and are EXCLUDED from this sale.

## EVERYTHING! \*\*

**30%**  
up to

**50%\***  
**OFF**

AMES ALREADY LOW, LOW PRICES

ALL SALES FINAL! VISA, MASTERCARD, DISCOVER CARD OR CASH. SORRY, NO PERSONAL CHECKS.

AT THIS STORE ONLY

**CHELSEA**

Chelsea Shopping Center

IT'S BUSINESS-AS-USUAL AT ALL OTHER AMES STORES

SALE CONDUCTED BY NASSI-BERNSTEIN COMPANY INC. AS AGENT





WENDY ARNTSON discussed the importance of tooth care at programs on Friday and Monday at South and North schools sponsored by the Enrichment Triad Program. She came to the program armed with many visual

aids, including authentic decayed teeth that had been extracted. The program was for any interested children at the schools.

### License Plate Stolen from Van

A Chestnut St. resident reported that his van's license plate was stolen on Tuesday, Feb. 2. The victim said the theft may have occurred while his van was parked on Book St. during a high school basketball game.

### Resident Has House Egged

An Orchard St. resident told Chelsea police that someone threw eggs at his house at about 2:30 a.m. on Sunday, Feb. 7. The resident said he was awakened by the sound of the eggs hitting the siding.

### Money Stolen From CATS Bus

Someone broke into the Chelsea Area Transportation System (CATS) bus and stole \$23.75. The theft apparently occurred while the bus was parked at the village's Department of Public Works garage during the night of Feb. 2.

Standard Classified Ads get quick results!

### Dennis M. McDonald CPA

Specializing in Tax Preparation for Individuals, Corporations and Small Businesses

747-8882  
475-3228

3001 South State St., #1010  
Ann Arbor, MI 48108



### Taylored Cuts

by Jan

TOTAL HAIR CARE FOR YOU & YOURS

522 WILKINSON  
CHELSEA, MICHIGAN 48118

313 475-2740

### Do You Need

### Temporary (or permanent) HEALTH INSURANCE?



LOIS A. HALL  
(313) 434-3175 or 475-3583

Coleman Insurance Agency  
4825 Washtenaw  
Ann Arbor, MI 48108



ORTHODONTIST  
RAYMOND P. HOWE  
D.D.S., M.S.

515 South Main Street  
Chelsea  
Telephone 313-475-2260

Examination Appointment without charge

## WOLVERINE GLASS WORKS

• Residential • Auto Glass • Commercial •

OVER 60 YEARS IN BUSINESS

"One Source For All Glass Needs"  
Servicing Ann Arbor & Surrounding Areas

7444 DEXTER/ANN ARBOR RD.  
426-5600 665-2223

\* A division of Jackson Glass Works, Inc.

### PERSONALIZED STATIONERY SALE

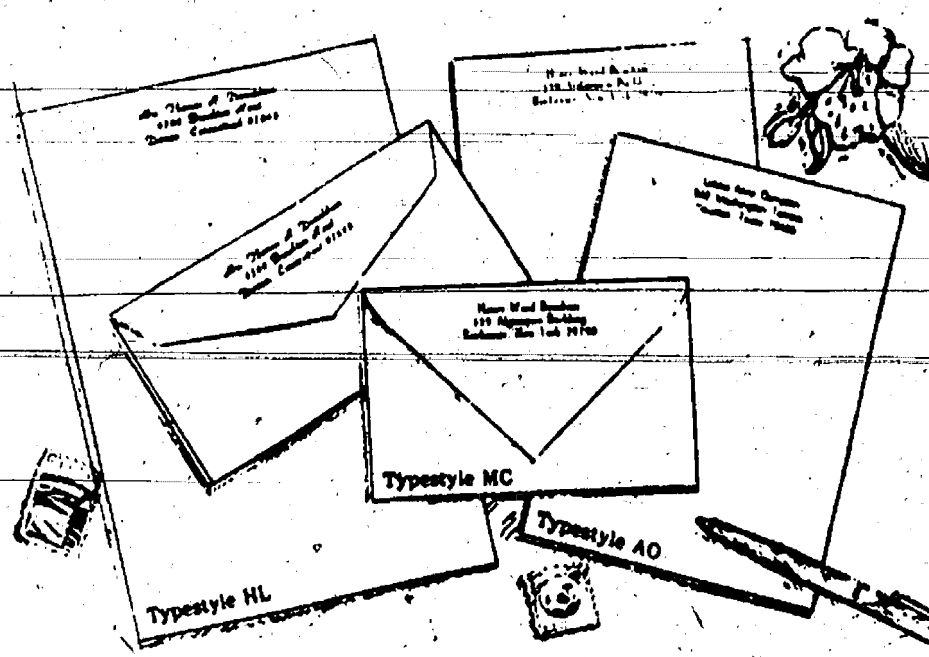

Rytext Hand Craft  
Vellum Stationery

NOW \$19.50  
regularly \$35.00

Luxurious.

A damask smooth letterpaper that will inspire your best prose. And custom printed for you.

Select Social size (5 1/2" x 7 1/2") or Monarch size (7 1/4" x 10 1/2") in white, ivory or blue. Pink available in Social size only. Beautifully gift boxed: 100 lettersheets and 100 matching envelopes.

Suggestion: Order 50 extra, non-personalized sheets for second pages...only \$5.00 with order.

Place your mail order today!

THE CHELSEA STANDARD  
300 N. Main, Chelsea, MI 48118

HAND CRAFT VELLUM STATIONERY @ \$19.50

INCLUDE: (1) check) 50 extra, plain sheets @ \$5.00.

Imprint Name \_\_\_\_\_

Street \_\_\_\_\_

City \_\_\_\_\_

State \_\_\_\_\_ Zip \_\_\_\_\_

Check choice of paper size and color, typestyle and ink color:

SOCIAL SIZE: Basic (L111-BAS) Paper color: (1) Ivory (2) White (3) Blue (4) Pink

MONARCH SIZE: Basic (L110-BAS) Paper color: (1) Ivory (2) White (3) Blue (4) Pink

Typestyle: (1) HL (2) MC (3) AO Ink color: (1) Blue (2) Grey (3) Brown

Ordered by \_\_\_\_\_

Street \_\_\_\_\_

City, State, Zip \_\_\_\_\_ Phone \_\_\_\_\_

Please include sales tax

For God so loved the world that He gave His only begotten Son that whosoever believes in Him should not perish but have everlasting life.



SECOND DIVISION soloists from Beach Middle school at the Jan. 30 District 12 Michigan School Band Solo and Ensemble Festival at Franklin High school in Livonia were Megan Williams, left, and Kelly Kentala. Students were judged based on their ability and presentation of musical selections.

### Local Students Named To Adrian College's Dean's List

Several students from Dexter, Gregory and Manchester were named to Adrian College's 1992 fall semester Dean's List.

Elizabeth Ruhl, daughter of Carolyn and Michael Ruhl of Dexter, was named. She is a senior majoring in biology with a minor in Chemistry.

Lisa Ruhl, daughter of Carolyn and Michael Ruhl of Dexter, was named. She is a senior majoring in English with a minor in German.

Carrie Selbie, daughter of Carolyn

and Daniel Seby of Dexter, was named. She is a freshman planning a major in English.

Elsie Nightingale, daughter of Virginia and Charles Nightingale of Gregory, was named. She is a senior majoring in history.

Jason Gillow, son of Terry and Robert Gillow of Manchester, was named. He is a sophomore planning a major in business administration/management.

Someone DOES Care...



Chelsea Help Line  
In Cooperation with SOS

Let Us Help  
Call: 475-0111  
(SOS Will Help You)

### DRAINS and SEWERS CLEANED ELECTRICALLY

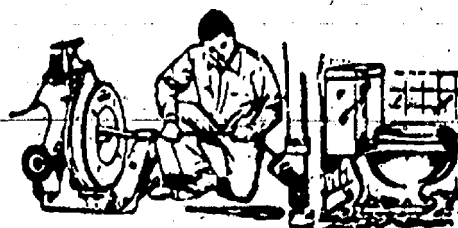

PROMPT SERVICE

FLOOR DRAINS  
MAIN LINES  
STORM SEWERS

SEPTIC TANKS—Cleaned, Installed, Repaired  
DRAINFIELD & OTHER EXCAVATING

• RESIDENTIAL • COMMERCIAL • INDUSTRIAL

BOLLINGER SANITATION SERVICE

PHONE (313) 475-2097

## ROSENTER EXCAVATING INC.

475-1990

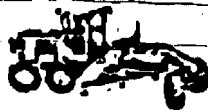

Basements • Drains • Septic Tanks • Sewer  
Backhoe Work • Bulldozer • Trucking • Gravel  
Sand • Topsoil • Snow Removal



### THOMAS J. BURKE, D.D.S.

3288 BROAD ST.  
DEXTER, MI 48130  
426-8292

### FAMILY DENTISTRY

Within walking distance  
from Dexter schools

Hours By Appointment  
NEW PATIENTS WELCOME



## GIANT DESK SALE

90 DAYS SAME AS CASH OPTION

Traditional  
Roll-Top Desk

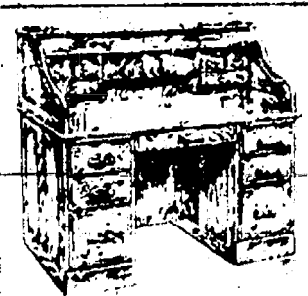

Solid oak framing, locking letter & legal file drawers.

Now \$999

Traditional  
Computer Roll-Top



Oak framing, power director w/surge protection.

Now \$1199

We have the area's  
Largest Selection of Traditional  
Home and Computer Desks!

Tenpenny's

OAK & CHERRY FURNITURE

456-7445

112 E. Michigan Ave., Clinton

Daily 10-9  
Sunday 12-5

Free Set-Up & Delivery



## Athletic Boosters To Open Fundraiser With Dinner Dance

Chelsea Athletic Boosters are undertaking the largest project in their history this year in an effort to raise funds for the construction of new concessions, restroom, and pressbox facilities at the high school.

Local sports fans who have endured a cold spring day at a ball game or track meet, or an even colder evening at a football game, will welcome the addition.

The club plans to raffle off a 1993 Ford Probe GT, and the drawing will be made at the first home football game on Sept. 3.

Raffle tickets will first be available at a kick-off dinner party at the Chelsea Community Fairgrounds on Saturday, March 6. There will be a

"pre-game warm-up" at 7 p.m., followed by a catered dinner at 8. Unveiling of the site plans for the project, as well as music and dancing will follow.

Dinner tickets are available at all home athletic contests. They are also being sold by some club members and at the branch office of Chelsea State Bank, Chelsea Lumber Co., and Chelsea Pharmacy.

Crop scientists have developed a portable oxygen monitor that uses optical fibers to light up plant roots and detect plants which regulate oxygen supplies to roots. The device is expected to help with research on breeding plants more resistant to drought and other stress.



SENIOR AIR BAND performed at last Friday's pep assembly at Chelsea High school, part of the annual Winter Carnival. Here, John Heller fronts a sitting back-up band of, from left, J.D. Alford, Rick Alvarez, and Jeremy Beauchamp. Their performance included both rap and bluegrass music.



GERALD PICKARD of Chelsea, center, was presented his 50-year membership pin in the Chelsea Olive Lodge No. 154 at his home on Feb. 3. Making the presentation were Worshipful Master Bob Schaeffer, left, and Chuck Stoner, chaplain and past master. Greetings were also extended from Most Worshipful Grand Master Leonard Noechel of the state of Michigan.

## FAMILY OWNED AND OPERATED FOR OVER 80 YEARS



MICHIGAN'S OLDEST FORD DEALER, SINCE 1912



Hi, I'm George Palmer

WE SAY:  
"YOU WILL BE SATISFIED!"

We Guarantee it!"



Hi, I'm Biff Weber

ALL THESE PEOPLE  
ARE DEDICATED TO YOUR SATISFACTION

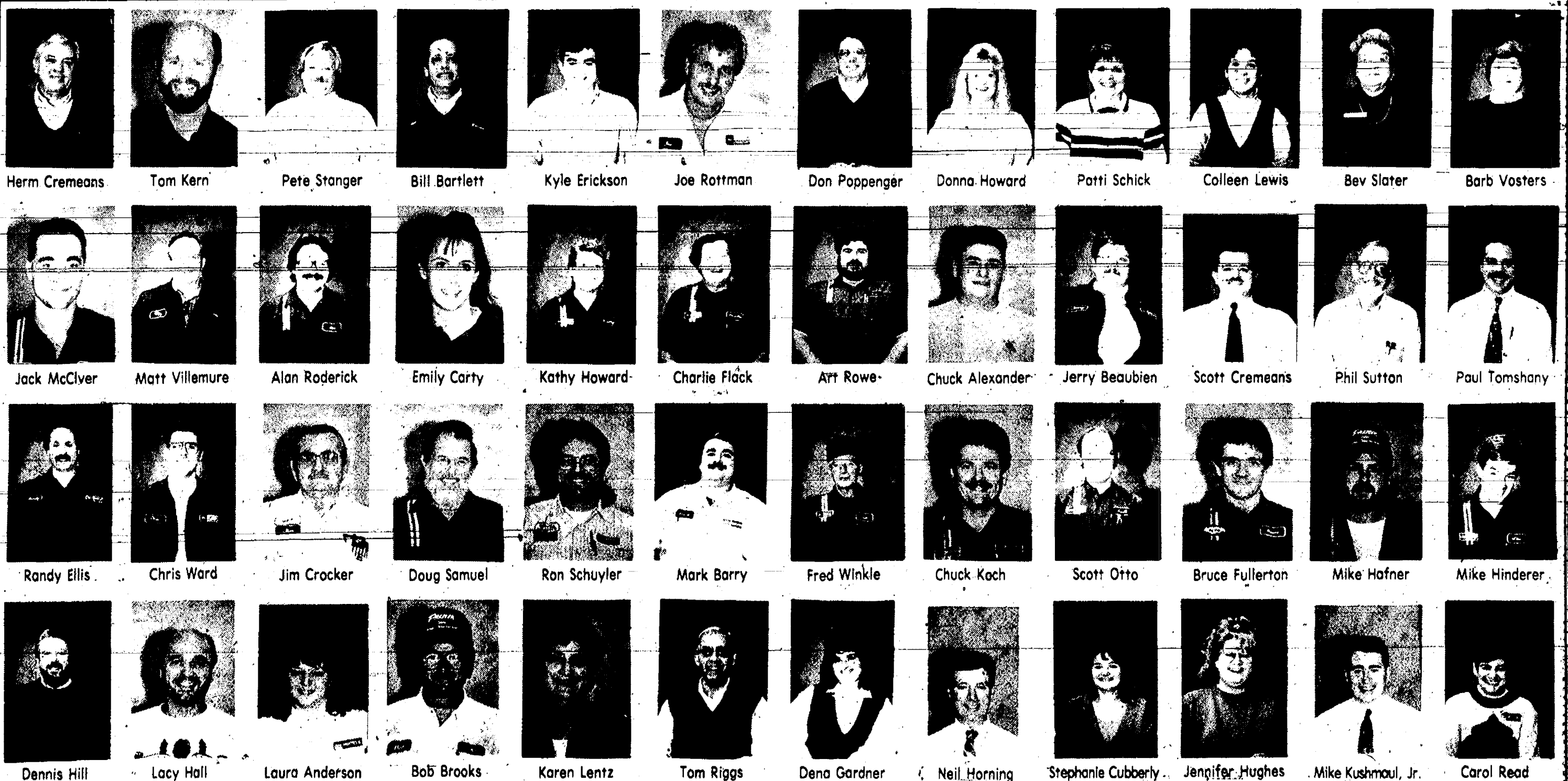

FEB

1993



PAGE  
DEADLINE:  
NOON,  
SATURDAY  
Phone  
475-1371

# PUT IT IN THE WANT ADS FOR RESULTS

Just  
Phone  
475-1371

**Automotive** 1  
76 FORD PICK-UP — Good condition. \$600. Call 475-5756. c38  
91 CAVALIER — Automatic, 2-door, 21,000 miles. White with black trim. A/C. AM/FM cassette. Like new. \$6,900. Call 426-8974. c38-2

**NAPA  
AUTO PARTS  
MACHINE SHOP**  
Engine Specialists

• CRACK DETECTION  
• RESURFACING  
• CRANK GRINDING  
• ENGINE REBUILDING

Lawn Tractor Engines, Tool  
**RICHARDSON  
AUTOMOTIVE  
SUPPLY, INC.**  
405 N. Main, Chelsea  
(313) 475-3741  
Open Sun., 10-2 c38-2

**BODY SHOP**  
COMPLETE FULL TIME  
Estimates Available  
**PALMER FORD**  
222 S. Main 475-1301  
17H

**For Sale** 4

ALL FURNISHINGS from 2-bedroom apartment. Everything from a couch and love seat to pots and pans. No calls please. Stop by anytime, noon to 6, Feb. 10-17 at 209 Park St., apt. 204, Chelsea. c38

CARPETING — 15'x18' light green, two-tone, high pile, with post. Excellent condition. \$200 (or free to non-profit organizations). Call 475-3046. c38

MATTRESS & BOX SPRING — Both king, 1 Beautyrest, good condition. \$100 and 1 Chromaguard, new, slightly damaged on home delivery. \$375 (reg. \$1,600). 475-7292. c39

CERAMIC GREENWARE — Call 475-9731 after 5 p.m., weekdays. c39-2

**FOR SALE**

• DINING ROOM SET — Beautiful mahogany table, 6 chairs, buffet, china cabinet.  
• SOFA — beige brocade, 6'x3'  
• RECLINER — With heat, massage, brown Naugahyde.  
• MIRROR, 40"x30" beveled edge.  
All in excellent condition.  
Ph. 426-9273 or 662-1771 c40-4

OAK FLOORING — 2 1/2 inch #2, red or white, \$1.54 per sq. ft. Selected grade Ash, \$2.25. Wide oak flooring, \$1.80. Call 1-800-523-8878. c38-2  
FOR SALE — Bird Houses, Doll Caddies, Foot Massager, you name it! 475-8234. c39-4

**PALMER  
FORD-MERCUY**  
MICHIGAN'S OLDEST  
FORD DEALER  
"NO MONEY  
DOWN"

1985 FORD F-250, 4x4 Super Cab, V-8, auto. Only 33,000 miles. Like brand new. Call 475-1301. c38

1991 FORD F-350 Super Cab Dually, 460 V-8, auto. XLT, 22,000 miles. Reduced to \$19,900. c38

1991 FORD F-350 Crew Cab Dually, 460 V-8, auto. 20,000 miles. \$20,700. c38

1991 FORD F-150, 4x4 V-8, auto. Call 475-1301. c38

1991 FORD EXPLORER — One owner. Two-tone. Only \$15,900. c38

1990 FORD F-350 CREW Cab Dually, diesel. Like new. \$17,900. c38

1990 FORD F-150, 4x4 V-8, air. One owner. \$10,900. c38

1990 CHEVY Crew Cab V-8, auto., two-tone paint. Only 18K. \$13,900. c38

1989 FORD F-350 Crew Cab Dually, 460 V-8, auto. Only \$12,900. c38

1988 CHEVY C-2500 Super cab, V-8, auto. Red. Only \$8,495. c38

1986 FORD F-250, 4x4 V-8, auto. \$6,495. c38

1986 FORD F-250, 4x4 V-8, auto., with plow. \$7,795. c38

HOME OF  
CHELSEA AUTO CREDIT  
WE FINANCE  
MOSTLY ONE  
OWNER VEHICLES  
JUST MINUTES AWAY  
I-94 AT M-52, CHELSEA  
**PALMER**  
313-475-1800

**For Sale** 4  
WEDDING STATIONERY  
• Business Cards  
• Personalized:  
• Notebooks  
• Playing Cards  
• Napkins, Matches  
The Chelsea Standard  
300 N. Main  
Ph. 475-1371 c38H

**Auction** 4a  
NOTICE OF SALE  
Chelsea Self Storage  
18000 Brown Dr., Chelsea

SALE OF CONTENTS BELONGING TO:  
Marjorie Boonshorn, Unit A-8.  
Complete unit full of carpentry equipment, steel scaffolding, air compressor, skill saws, router, sanders, pole jacks, chain saw, steel rolling chest, levels, roof jacks, 5 Shaw-Walker 7-drawer cabinets, sledgehammers and misc.  
Robert Phillips, Unit D-13. Fishing pole in box, Nintendo set, tool box, child's wagon, garden sprayer, and many miscellaneous items.  
Sealed Bids  
Sale: Feb. 22, 1993  
at 4 p.m. c39-2

**Garage Sales** 4b

**ESTATE SALE**

112 Water Street  
Stockbridge  
Selling contents  
of  
entire household!  
• Many antiques and collectibles  
• Antique & Collectible Tools  
• Antique Furniture  
• Lots of Glassware & Pottery  
• Misc. Household & Useful Items  
Thursday-Saturday  
February 11-13  
9 a.m. to 5 p.m. c38

**INDOOR MOVING SALE** — Misc. household, antiques, matched gold, recliners, pine buffet, oak entertainment center. All in excellent condition. Saturday, Feb. 13, 9 a.m. to 3 p.m. No early sales. 2156 M-52 (just south of I-94). c38

**Antiques** 4c

**FEBRUARY BLAHS  
SALE**  
EVERYTHING ON SALE!!!  
Come shop.  
Lay-away available

**FIRESIDE ANTIQUES**  
1196 South Main, Chelsea  
(across from Village Motors)  
Thurs.-Fri. 12 to 5, Sat. 10 to 5  
Ph. 475-9390 c40-4

ANTIQUES WANTED — Books, pottery, crocks, glass, postcards, sports items, children's dishes and furniture, baskets, buttons, old clothing before 1940, political items, quilts, Christmas ornaments. Anything old. Call Jean Lewis, 475-1172. c1-34

**Frank Grohs  
CHEVROLET-GEO**  
THE  
DISCOUNT OUTLET  
426-4677

**We Buy Used  
Cars & Trucks**  
Bring your title  
and a smile!

**1988 CUTLASS**  
2-dr., V-8, auto., air.  
Low miles. \$6,445. c40-4

**1990 GRAND AM**  
4-dr., loaded. \$7,945. c40-4

**1990 TOPAZ**  
Auto., air. Very  
low miles. \$6,695. c40-4

**1990 CAVALIER**  
4-dr., auto., air.  
\$5,945. c40-4

**1989 BERETTA**  
New Year's Special. \$4,445. c40-4

7128-7140  
Dexter-Ann Arbor Rd.  
in Historic Dexter  
Ph.  
426-4677

**Real Estate** 5

**OPEN HOUSE**  
Sat. Feb. 13  
and  
Sun. Feb. 14  
1-5

(Frank Lloyd Wright inspired) New 3-bedroom, 2 1/2 bath brick home with fireplace, large great room with studio ceiling, appliances, in-floor radiant heat, whirlpool bath, 3-car garage. On 2 acres, just 2 miles N. of Chelsea, at 20200 Waterloo Rd. between M-52 & Wexner Rd. Offered by builder, \$195,000. 475-2828. c38

**INCOME PROPERTY for sale** — Jackson area, 4484 Hawkins Rd. Updated 3-unit. Two-bedrooms each, separate meters, carpets and storage. Land surveyed. Good investment. Terms. Call (517) 764-2245. c40-3

**ALL SPORTS** — Rush Lake. Pinckney schools. 3-bedrooms, 2 baths. 1/2-acre fenced yard. Knotty-pine interior, fieldstone fireplace, den. 1/2 hour to Ann Arbor or Novi. Call (313) 449-2912. c40-4

**RELOCATING**, must sell. Sharp 3-bedroom home in Chelsea area. Great starter or retirement home. Call 475-0732 and leave message. All calls will be returned. No Realtors please. c38-2  
**STOCKBRIDGE APARTMENTS** — Two duplexes. 4 one-bedroom apartments. Out-of-town partner wants quick sale. \$99,500. Call (313) 498-3545. c38-2

**LAKEFRONT  
YEAR-ROUND HOME**

150' frontage, 1,850 sq. ft. all sports lake. \$149,900  
Call 475-1662 c40-4

**BRICK RANCH**

Quality-built, 3-bedroom in Chelsea village. Full basement, walk-in closet in master-bedroom, central air, large 2-car garage, large lot, many extras. \$134,900. Call 475-3498 for complete details. c41-5

**BY OWNER** — Real estate for sale. 2-acre building site. Chelsea schools, private road, hillside country setting, parked and ready for your home. Asking \$24,900. Call (313) 475-8669. c30H

**BRIDGETOWN  
CONDOMINIUMS**

'Ideal for Seniors'  
• new 2-bedroom ranch  
• 2 baths  
• attached garage  
• full basement  
• patio deck  
• central air  
• traditional interiors  
with GE built-ins  
from \$129,900  
Model open Sunday 1-4 p.m.  
by appointment  
Call  
Chelsea - 475-7810 c34H

**Animals & Pets** 6  
CHINESE SHAR PEI: puppies and young adults. Show and pet quality. Reasonable. Call 475-8861. c38

**SPRINGER SPANIEL** mix — Black and white. Free to a good country home. Good with kids. Call 428-0432. c38

**RED BARN KENNELS**  
will be boarding dogs through April 11. Call now and reserve for Patriots week-end and Spring Break. Call 475-1704. c40-2

**LAB/GOLDEN RETRIEVER-MIX  
SHEPHERD/RETRIEVER MIX**  
Spunky 4 1/2 month old puppies. Lots of fun now — sure to grow into gentle and loving dogs! Please call judy, persistently at 428-9498. c38-2

**BASIC BLACK  
GOES WITH EVERYTHING!**  
German Shepherd/  
Lab puppies  
Good guard dogs — excellent with kids! Going on 2 mos. old. Call now — these guys are ready and waiting for loving homes! Please call Lori or Fred at (517) 851-7057 (evenings or very-early mornings). c40-4

**PET SITTING** — Over 15 years of experience. Call Sheri, 475-8407. c40-5

**SWEET**, intelligent, loving puppies ready for good homes. Call 428-9498, evenings. c40-6

**BUYING ALL TYPES** of horses and ponies. References available. Call (313) 437-2857 or (313) 437-1337. c40-11

**STAMP  
PADS**  
Various Sizes  
Replacement Pads  
For Self-Inklers and  
Numbering Machines  
**JES-KEY**  
GRAPHIC SERVICES  
(517) 263-1322  
4106 N. ADRIAN HWY.  
ADRIAN, MICH. 49221

**CLASSIFICATIONS**

**Automotive**.....1  
**Motorcycles**.....1a  
**Farm & Garden**.....2  
**Equipment, Unusual, Food**.....2  
**Recreational Equip.**.....3  
**Boats, Motors, Accessories, Sports Equipment**.....3  
**For Sale (General)**.....4  
**Auction**.....4a  
**Garage Sales**.....4b  
**Antiques**.....4c  
**Real Estate**.....5  
**Land, Homes, Cottages**.....5a  
**Mobile Homes**.....5b  
**Animals & Pets**.....6  
**Leaf & Found**.....7  
**Help Wanted**.....8  
**Work Wanted**.....8a  
**Adult Care**.....9

**Child Care**.....10  
**Wanted**.....11  
**Wanted to Rent**.....11a  
**For Rent**.....12  
**Homes, Apartments, Land**.....12  
**Misc. Notices**.....13  
**Personals**.....14  
**Entertainment**.....15  
**Bus. Services**.....16  
**General**.....17  
**Carpentry/Construction**.....17  
**Engineering/Landscape**.....17  
**Manufacturing**.....17  
**Repairing/Restoration**.....17  
**Financial**.....17  
**Bus. Opportunity**.....18  
**Thank You**.....19  
**Memoriam**.....20  
**Legal Notice**.....21

**CLASSIFIED ADS THANK YOU/MEMORIAM**

**CASH RATES:**  
10 figures.....\$1.00  
100 figures.....\$1.00  
1000 figures.....\$1.00  
When paid by noon Saturday

**CHARGE RATES:**  
10 figures.....\$3.00  
Minimum charge: \$5.00

**DEADLINES**  
**CLASSIFIED PAGES**  
Saturday, 12 noon  
"CONTINUED" CLASSIFIEDS  
Monday, 12 noon

**Help Wanted** 8  
COOKS NEEDED  
Day and Night, Part-time  
Apply in person  
**COTTAGE INN PIZZA**  
1100 S. Main St., Chelsea  
Chelsea Shopping Center c39-2  
**ANN ARBOR HILTON INN**  
has immediate opening for experienced  
**BREAKFAST COOK**  
AM and PM WAIT STAFF  
Experience preferred but not necessary. Apply in person.  
**ANN ARBOR HILTON INN**  
610 Hilton Blvd.  
Ann Arbor, MI 48108 c38  
**PIZZA HUT**  
Needs 12 Delivery Drivers.  
Apply in person  
5630 Jackson Rd.  
between Zeeb and Baker Rd. c40-3  
**Help Wanted**  
Prefer 18 yrs. or older. Part-time or full-time.  
Inquire in person at  
**Chelsea Subway**  
1107 S. Main, Chelsea c38-2  
**A LOCAL BRANCH** of Michigan Corporation needs to fill several full- and part-time positions. Excellent work conditions and advancement opportunities. No experience necessary, will train. For interview call between 11 and 4, (517) 782-7329. c39H  
**NO LAYOFFS**  
Local Distributor for 55-year-old manufacturing firm has 6 permanent full-time positions. Salary, guaranteed, benefits, company training, management opportunity. For interview call (517) 782-7178 Mon. thru Fri., 1 p.m. to 5 p.m. c41H  
**Work Wanted** 8a  
**HAULING** — Moving and tree work. Call 475-2947. c40-4  
**ANN'S  
QUALITY SERVICE**  
Thorough and dependable cleaning  
**BUSINESS OFFICES & HOMES**  
Free estimates. House-sitting services. Call 475-8394. c40-7  
**KJ'S CLEANING SERVICE** — Two very dependable women seeking residential cleaning in your area. Flexible time, reasonable rates, immaculate housecleaning. Please call Kelly & Jill at (313) 878-2453. c39-3  
**Child Care** 10  
**CHILD CARE** for parents, working afternoons shifts. I now have several openings available in my Chelsea home. Very reasonable rates. Snacks and meals. Please call for more info. 475-7581. c38  
**Chelsea Community Hospital  
CHILDREN'S CENTER**  
Ages 2 1/2 weeks to 5th grade  
Openings as available.  
475-3922 c37H  
**CARPENTRY, REMODELING,  
RENOVATION**  
**TED MICKA**  
Specializing in Older Homes  
and Barns  
Licensed & Insured  
(517) 536-4371  
**Meyers Cleaners**  
HELP WANTED  
For full-time position  
Apply in person  
5851 Jackson Rd.  
D'Neen Creek Shopping Center  
Ann Arbor, Mich. c37H  
**HISTORICAL** Chelsea charmer with four bedrooms, two baths, library. Updated and lovingly maintained. \$169,900. Call Banfield, 665-7100 days/973-8662 eves. 31152.  
**LIGHT AND AIRY** Chelsea four-bedroom, 2 1/2-bath in Village Sub. Priced to sell at \$123,500. Darla Bohlander, 761-6600 days/475-1478 eves. 26797.  
**MINT CONDITION** — Three-bedroom Chelsea ranch with finished walkout, hot tub. 1/2 mile to I-94. \$115,900. Tammy Percha, 475-3737 days/475-3212 eves. 28374.  
**EXCEPTIONAL** floorplan in this new three-bedroom, 2 1/2-bath colonial in the village of Chelsea. \$159,900. Connie Woodruff, 761-6600 days/475-3737 eves. 27289.  
**CHARMING VICTORIAN** on historic Main St. in Chelsea. Three bedrooms, updates, fabulous yard. \$94,900. Tammy Percha, 475-3737 days/475-3212 eves. 31217.  
**AFFORDABLE** one-acre building sites outside the village of Chelsea. Seven lots to choose from. \$15,000 - \$25,000. Connie Woodruff, 475-3737 days/eves. 31747.

**EDWARD  
SUROVELL  
CO./REALTORS**  
At Home in Chelsea!  
Chelsea Office  
475-3737  
REALTOR  
NAB

**Help Wanted** 8

**COOKS NEEDED**  
Day and Night, Part-time  
Apply in person  
**COTTAGE INN PIZZA**  
1100 S. Main St., Chelsea  
Chelsea Shopping Center c39-2  
**ANN ARBOR HILTON INN**  
has immediate opening for experienced  
**BREAKFAST COOK**  
AM and PM WAIT STAFF  
Experience preferred but not necessary. Apply in person.  
**ANN ARBOR HILTON INN**  
610 Hilton Blvd.  
Ann Arbor, MI 48108 c38  
**PIZZA HUT**  
Needs 12 Delivery Drivers.  
Apply in person  
5630 Jackson Rd.  
between Zeeb and Baker Rd. c40-3  
**Help Wanted**  
Prefer 18 yrs. or older. Part-time or full-time.  
Inquire in person at  
**Chelsea Subway**  
1107 S. Main, Chelsea c38-2  
**A LOCAL BRANCH** of Michigan Corporation needs to fill several full- and part-time positions. Excellent work conditions and advancement opportunities. No experience necessary, will train. For interview call between 11 and 4, (517) 782-7329. c39H  
**NO LAYOFFS**  
Local Distributor for 55-year-old manufacturing firm has 6 permanent full-time positions. Salary, guaranteed, benefits, company training, management opportunity. For interview call (517) 782-7178 Mon. thru Fri., 1 p.m. to 5 p.m. c41H  
**Work Wanted** 8a  
**HAULING** — Moving and tree work. Call 475-2947. c40-4  
**ANN'S  
QUALITY SERVICE**  
Thorough and dependable cleaning  
**BUSINESS OFFICES & HOMES**  
Free estimates. House-sitting services. Call 475-8394. c40-7  
**KJ'S CLEANING SERVICE** — Two very dependable women seeking residential cleaning in your area. Flexible time, reasonable rates, immaculate housecleaning. Please call Kelly & Jill at (313) 878-2453. c39-3  
**Child Care** 10  
**CHILD CARE** for parents, working afternoons shifts. I now have several openings available in my Chelsea home. Very reasonable rates. Snacks and meals. Please call for more info. 475-7581. c38  
**Chelsea Community Hospital  
CHILDREN'S CENTER**  
Ages 2 1/2 weeks to 5th grade  
Openings as available.  
475-3922 c37H  
**CARPENTRY, REMODELING,  
RENOVATION**  
**TED MICKA**  
Specializing in Older Homes  
and Barns  
Licensed & Insured  
(517) 536-4371  
**Meyers Cleaners**  
HELP WANTED  
For full-time position  
Apply in person  
5851 Jackson Rd.  
D'Neen Creek Shopping Center  
Ann Arbor, Mich. c37H  
**HISTORICAL** Chelsea charmer with four bedrooms, two baths, library. Updated and lovingly maintained. \$169,900. Call Banfield, 665-7100 days/973-8662 eves. 31152.  
**LIGHT AND AIRY** Chelsea four-bedroom, 2 1/2-bath in Village Sub. Priced to sell at \$123,500. Darla Bohlander, 761-6600 days/475-1478 eves. 26797.  
**MINT CONDITION** — Three-bedroom Chelsea ranch with finished walkout, hot tub. 1/2 mile to I-94. \$115,900. Tammy Percha, 475-3737 days/475-3212 eves. 28374.  
**EXCEPTIONAL** floorplan in this new three-bedroom, 2 1/2-bath colonial in the village of Chelsea. \$159,900. Connie Woodruff, 761-6600 days/475-3737 eves. 27289.  
**CHARMING VICTORIAN** on historic Main St. in Chelsea. Three bedrooms, updates, fabulous yard. \$94,900. Tammy Percha, 475-3737 days/475-3212 eves. 31217.  
**AFFORDABLE** one-acre building sites outside the village of Chelsea. Seven lots to choose from. \$15,000 - \$25,000. Connie Woodruff, 475-3737 days/eves. 31747.

**CLASSIFIED ADS THANK YOU/MEMORIAM**

**CASH RATES:**  
10 figures.....\$1.00  
100 figures.....\$1.00  
1000 figures.....\$1.00  
When paid by noon Saturday

**CHARGE RATES:**  
10 figures.....\$3.00  
Minimum charge: \$5.00

**DEADLINES**  
**CLASSIFIED PAGES**  
Saturday, 12 noon  
"CONTINUED" CLASSIFIEDS  
Monday, 12 noon

**Animals & Pets** 6  
**LIVE TRAPS** — \$4/day rental plus deposit. Farmer's Supply, 122 Jackson St., Chelsea. 475-1727. c26H  
**EMERGENCY RESCUE** — 24 hour, 7 days. Humane Society of Huron Valley. 662-2374. c47H  
**SPAY/NEUTER CLINIC** — Humane Society of Huron Valley. 662-4365, 9-12, 2-4. c47H  
**Lost & Found** 7  
**SHEPHERD-MIX FOUND** — Male, black, muzzle. Call 475-8316. c39-2  
**1963 WOMEN'S CHELSEA CLASS RING** — Call to identify. 475-6494. c38-2  
**LOST • FOUND • ADOPTABLE PETS**  
**ANIMAL SHELTERS**  
• HUMANE SOCIETY OF HURON VALLEY  
(313) 662-5585  
3100 Cherry Hill Rd., Ann Arbor (off Plymouth Rd. at Dixboro) 7 days, Noon-6 p.m.  
• JACKSON COUNTY SHELTER  
1-(517) 788-4464  
2004 N. Blackstone, Jackson (I-94 Cooper St. exit, right on North St. to Blackstone)  
Mon.-Fri. 8-5  
• CASCADES HUMANE SOCIETY ADOPTION SERVICE  
1-(517) 788-6587  
Mon. & Sat. 10-5, Tues.-Fri. 12-5 c47H  
**Help Wanted** 8  
**APPOINTMENT SETTER** wanted — Mature person needed to set appointments. Also light office work. Late afternoon and evening hours. Call 663-5181 between 9 a.m. and noon, Friday only. c38  
**SHOWROOM HOSTESS**  
Part-time evenings and Saturday position open for mature person, neat in appearance with an outgoing personality, to greet our customers. Some office and telephone experience helpful but not necessary. Congenial working conditions with fun and excitement.  
Please Apply in Person  
at Michigan's Oldest  
Ford Dealership  
**Palmer Ford-Mercury**  
222 South Main Street  
Chelsea c38  
**BREAKFAST COOK**  
Some experience helpful. Apply at Christy's Restaurant, Tues.-Fri., 9 a.m. until 2 p.m., 114 N. Center St., Stockbridge. c38

**WELDER/FABRICATOR** 8  
Seeking a candidate with minimum of 2 years experience with MIG and/or PIG WELDING. Additional skills in the operation of vertical milling machines, lathes and various cut-off saws plus. Please mail or bring resume to the Chelsea Standard, File No. F-38, 300 N. Main St., Chelsea, MI 48108. c38

**"SPECIAL NEEDS" Tutor Needed** — Monday thru Thursday, from 2:15 to 4:15 p.m., in Lock Alpine assisting 7-year-old boy in learning activities. Salary negotiable. Call 426-2802 for more information. c39-2

**Assembly**  
Work available in Western Washtenaw County. All shifts. Applications accepted. For details and directions call 761-5627. c39-2

**MANPOWER**  
665-3757 c39-2  
R.N. — Part-time. Busy rural family practice office. Send resume to P.O. Box 482, Manchester, MI 48158. c40-3  
**RELIABLE TEENAGER** to babysit occasional early evenings. References required. Call 475-6939 after 5 p.m. c41-4  
**SUBSTITUTE SCHOOL BUS MONITOR** — For special needs students. Apply at the Chelsea School District Bus Garage, 14138 E. Old US-12 or call Sally Proctor, 475-7647. c46-9  
**SUBSTITUTE BUS DRIVERS** — Chelsea School District. Apply at the Bus Garage, 14138 E. Old US-12 or call Sally Proctor, 475-7647. c46-9

**HELP**  
BUSINESS is booming, expansion requires full-time and part-time Reps. (313) 591-6565. c38-2

**RECEPTIONIST**  
Part-time receptionist needed for Dexter Office. Hours: Mon. thru Fri., 1 p.m. to 5 p.m. Computer skills helpful.  
Send resume to:  
**PHOTO SYSTEMS**  
7200 Huron River Drive  
Dexter, MI 48130 c38-2  
**Meyers Cleaners**  
HELP WANTED  
For full-time position  
Apply in person  
5851 Jackson Rd.  
D'Neen Creek Shopping Center  
Ann Arbor, Mich. c37H

**CHILDREN'S CENTER**  
Ages 2 1/2 weeks to 5th grade  
Openings as available.  
475-3922 c37H  
**CARPENTRY, REMODELING,  
RENOVATION**  
**TED MICKA**  
Specializing in Older Homes  
and Barns  
Licensed & Insured  
(517) 536-4371  
**Meyers Cleaners**  
HELP WANTED  
For full-time position  
Apply in person  
5851 Jackson Rd.  
D'Neen Creek Shopping Center  
Ann Arbor, Mich. c37H  
**HISTORICAL** Chelsea charmer with four bedrooms, two baths, library. Updated and lovingly maintained. \$169,900. Call Banfield, 665-7100 days/973-8662 eves. 31152.  
**LIGHT AND AIRY** Chelsea four-bedroom, 2 1/2-bath in Village Sub. Priced to sell at \$123,500. Darla Bohlander, 761-6600 days/475-1478 eves. 26797.  
**MINT CONDITION** — Three-bedroom Chelsea ranch with finished walkout, hot tub. 1/2 mile to I-94. \$115,900. Tammy Percha, 475-3737 days/475-3212 eves. 28374.  
**EXCEPTIONAL** floorplan in this new three-bedroom, 2 1/2-bath colonial in the village of Chelsea. \$159,900. Connie Woodruff, 761-6600 days/475-3737 eves. 27289.  
**CHARMING VICTORIAN** on historic Main St. in Chelsea. Three bedrooms, updates, fabulous yard. \$94,900. Tammy Percha, 475-3737 days/475-3212 eves. 31217.  
**AFFORDABLE** one-acre building sites outside the village of Chelsea. Seven lots to choose from. \$15,000 - \$25,000. Connie Woodruff, 475-3737 days/eves. 31747.

**CHILDREN'S CENTER**  
Ages 2 1/2 weeks to 5th grade  
Openings as available.  
475-3922 c37H  
**CARPENTRY, REMODELING,  
RENOVATION**  
**TED MICKA**  
Specializing in Older Homes  
and Barns  
Licensed & Insured  
(517) 536-4371  
**M**



# LITTLE WANT ADS! BIG PLUSES FOR BIG RESULTS!

Washtenaw County's Busy Marketplace

Quick, Economical Results

Give 'em a try! . . . Ph. 475-1371

## Misc. Notices 13

**1993 Historical Calendars**  
\$2.50 each  
Please call 475-7396  
or available at the Depot  
Monday or Thursday, 10 a.m.-4 p.m.  
38-2

## Personal 14

**Happy VALENTINES DAY**

Tabitha,  
Sabrina,  
and  
Glenora

With love,  
**Grandpa & Grandma Collins**

**ROYAL STEWART**

I love you.  
Love forever and ever.  
**YOUR INDIAN PRINCESS**

## Bus. Services 16

## General

**CHELSEA ACCOUNTING and TAX SERVICE**

In Ann Arbor Since 1953  
Computer Checked  
Unit of RJS Group  
**Ph. 769-0931**

206 S. Fifth Ave., Suite 225  
Ann Arbor, MI 48104

Reliable quality  
**PAINTING**

Since 1974  
Free Estimates. Insured.  
**475-2750**  
John Lixey

**CERAMIC & QUARRY TILE INSTALLATION**

Call 475-9370

45-8

**Michael P. McCarthy**

Painting • Wallpapering  
Interior • Exterior  
Fully Insured  
Free Estimates  
**313-426-4973**

## SPEAR

Bringing People and Properties Together



**CAVANAUGH LAKEFRONT** — Here it is the perfect retirement or starter home of your dreams. Great room, deck, porch, oak cupboards, plus property joins Spring Lake. \$141,900. Call LEAH HERRICK 475-1672. (21269)

**1800 ACRES OF STATE LAND** — surround this 4 bedroom, 2 bath home. Ideal for cross country skiing, hunting and fishing. 3 miles to Chelsea. \$139,000. Call HELEN LANCASTER at 475-1198 for an appointment.

**LOOKING FOR LAKEFRONT?** — Year round fun, all sports North Lake. 3 bedrooms, family room with fireplace, 2 car garage and large yard all add up to fun! \$139,500. SANDY BALL 475-2603. (21257)

**COUNTRY CAPECOD** — nestled in the woods offers privacy, yet is conveniently located near I-94 just outside Chelsea. Chelsea Schools. \$159,900. Call STEVE or ANNA BASUDES 475-8053. (30005)

**LARGER THAN IT LOOKS!** — This cedar log home has over 3000 sq. ft. of finished living space on 3 levels. 3 baths, 4-5 bedrooms, 3 decks overlooking 17 private acres. Chelsea Schools. \$209,000. HELEN LANCASTER 475-1198. (20326)

**WOODED SETTING** — on 4 acres. Over 1900 sq. ft. plus full walkout basement. Large bedrooms, fireplace, cherry cabinets, family room, glassed in porch. 3.5 garage and more. Chelsea Schools. \$149,500. HELEN LANCASTER 475-1198. (20640)

**WOODED COUNTRY EXECUTIVE RANCH** — with 2000 sq. ft. 4 bedrooms, 3 baths, updated kitchen, indoor jacuzzi tub, sauna plus amenities galore. Extra garage. Chelsea. \$249,500. SANDY BALL 475-2603. (30013)

**LAKEFRONT ACRES** — Rolling and wooded, fishing, lake, wildlife. Fabulous views, convenient seclusion. Very nice cedar garage with electricity. One of few lakefront sites to build your dream home. DIANE BICE 475-8091.

**ALMOST PARADISE!** — 68 peaceful acres includes frontage on private St. John's Lake, woods and rolling countryside. Reduced to \$99,900. STEVE or ANNA BASUDES 475-8053.

**SPORTSMAN'S PARADISE** — Wooded rolling 1.5 acres. Hilltop view of Highland allsports lake. Great walkout site. Access across road. Backs to State land. \$35,000. JOAN COLE 439-7712 or 429-4947.

**CHELSEA 475-9193**  
323 S. Main

Dan Allen  
Sandy Ball  
Diane Bice  
Perry Chase  
Teggy Curs  
Charles DeGryse

Anna Basudes  
Steve Basudes  
Loah Herrick  
Helen Lancaster  
Glenna Runciman

Formerly  
Thornton, Inc.

## Bus. Services 16

**INCOME TAX PREPARATION**

Chelsea, Dexter and Grass Lake Areas  
COMPETITIVE RATES  
IN-HOME SERVICE  
**(313) 428-7818**

**BROTHERS IN TRADE**

20 years experience in Brick, Block, Cement work, Remodeling, Decks and Repairs. Also interior, exterior painting. Licensed. Please call anytime. Tom (313) 498-2225, Dave (313) 475-3874.

**PIANO TUNING and repair.** Qualified, experienced technician. Ron Harris, 475-7134.

**PAINTING** — Time now available, off-season rates. Insured. 475-1886.

**HAULING OR MOVING** — Tree work, painting, odd jobs — 10 years experience — Free estimates 1-(517) 769-6720.

**TYPEWRITERS Repaired** — IBM and others. (Also used typewriters.) All work guaranteed. Ph. 475-9965.

**RLS FLOORING**

**CARPET • VINYL • HARDWOOD**

Floor Covering

Installing & Consulting  
20 years experience  
All work guaranteed!

Free Estimates • Competitive Prices  
Michael A. Branz

(313) 663-4825, 426-0585

Pager: 990-1696

**CUSTOM PIPE CUTTING and threading.** 1/2" to 2" Johnson's How-To-Store. 110 N. Main, Chelsea. Ph. 475-7472.

**SHARPENING SERVICE** available. We sharpen almost anything Johnson's How-To-Store, 110 N. Main, Chelsea.

**We Offer Sales & Service**

RCA — Zenith — Philco — Quasar — Sony

8 & W and Color TVs

Nutone — Channellmaster

Wingard — Cobra CB Radios

Master Antenna Specialists

Antenna Rotor-Insurance Job

Commercial, Residential

Paging Intercom Systems

Nutone Parts and Service Center

Hoover Vacuum Dealers

and Service Specialists

Keys by Curtis

We service other leading brands

Senior Citizens 10% Discount

**LOY'S TV CENTER**

512 N. Maple Rd., Ann Arbor

769-0198

Master Charge, Visa Welcome

37ff

## Carpentry/Construction 17

**MASONRY SERVICES** — Brick, Block, Concrete, Basements, Fireplaces, Chimneys. New and repairs. Mike, 475-7478.

**B & B REMODELING**

All phases of Residential Building

• NEW HOMES • RENOVATIONS

FREE ESTIMATES — LOW RATES

We will do our best to beat any reasonable written estimate.

Lic. No. 2102026245, INSURED

Bruce Bennett 475-9370

Bob Usher 517-522-5811

**Excavating/Landscaping**

SEEDING — SODDING

Hydro-seeding • Drilled seeding

Final & finish grades • York Raking

**TREES — SHRUBS**

Flower bed • Wildflower Areas

**RETAINING WALLS**

Timber • Stone • Cast Block

**DRIVEWAYS**

Gravel • Stone • Limestone

**PAVER BRICKS**

Walks • Patios • Driveways

**Building Site Planning**

**Landscape Design/Drawings**

**LANDSCAPE MATERIALS**

**Engelbert**

**Landscape Service**

**475-2695**

Local References Available

Free Estimates

**LITTLE WACK EXCAVATING**

Licensed & Insured. Basements,

Drainfields, Digging, Bulldozing,

Trenching, Black Dirt, Sand, Gravel,

Paul Wackenhut, (313) 475-8526

or 428-8025.

**SAND GRAVEL**

**KLINK EXCAVATING**

Bulldozer — Backhoe

Road Work — Basements

Trucking — Crane Work

Top Soil — Demolition

Drainfield — Septic Tank

Trenching, 5' up

Industrial, Residential, Commercial

CALL 475-7631

**Maintenance**

INTERIOR/EXTERIOR PAINTING &

Staining, Wall Repairs, Power

washing, Wallpapering & Removal.

Call 426-2279.

**Repairs**

• AUTO

• Windshield Stone Chips Repaired

• Auto Glass Replaced

• HOME

• Storms & Screens

repaired or custom-made

• Thermapanes Replaced

**Chelsea Glass**

140 W. Middle St. • 475-8667

**COMPOST!**

Michigan

**Real Estate One.**

**Your Hometown Specialist**

**Nelly Cobb (313) 475-7236**

**CAVANAUGH LAKE**

104 ft. of frontage on this

ever popular lake. Home

has 2 bedrooms, 1 bath,

fireplace. New carpeting,

family room and 2-car

garage. \$96,500.

**4-BEDROOM COUNTRY HOME**

Living room with fireplace.

Family room & lg. country

kitchen. 1 bath, full base-

ment. On 1/2 acre. Waterloo

Village. \$96,500.

**LANEWOOD**

3 BRs, 1 1/2 baths, lg. living

rm. with fireplace. 4th BR

or office in fully finished base-

ment. 2 1/2-car garage, workshop. Full fenced lg.

yard, in village. \$128,500.

## Financial 17

**CREDIT PROBLEMS SOLVED**

No Banks — Financing

Directly With Us

\$29 to \$49 Weekly

Small Down Payments

**PALMER**

Michigan's Oldest Ford Dealer. Call

Jim Hawley on our easy credit

hotline: 313-475-1800

**Card of Thanks**

**THANK YOU**

God bless the persons

and Polly's employees who

returned a purse Sunday

afternoon.

**Mich-CAN**

**Statewide**

**Ad Network**

**Free Carpet With Your**

**Waterproofed Or Remodeled**

**Basement.** Eliminate the

dampness in your basement

and take advantage of the

additional living space. Free

quotes, no obligation. Call for

days/weekend appoint-

ments. All-Service Remodel-

ing: 1-800-968-3278.

**Country Paddler Show.**

Kalamazoo County

Fairgrounds, Heated Building.

80 Quality exhibitors.

February 19, 4-9 p.m.,

February 20, 9-5 p.m.,

February 21, 11-4 p.m., Hand-

crafted Folk Art. Adults \$4,

2-12 yrs. \$1.50. Exit #80 off

I-94, N. to Bus. 1-94 W. to Lake

St. N., follow signs.

**Hershey's Distributorship** —

National manufacturing and

distributing company seeks

qualified local individual to

service established route. No

selling — restock displays and

earn excellent income part

time, full time. Training,

equipment, established ac-

counts. Minimum investment

\$4K to 12K, call now! Harold

1-800-940-2299.

**Wolf Tanning Beds** — New

commercial-home units from

\$199.00. Lamps-Lotions-

Accessories. Monthly pay-

ments low as \$18.00. Call

today. Free new color

catalog. 1-800-462-9197.

**A Doctor Buys Land Contract**

and gives loans on Real Estate.

Immediate service 313-335-

6166 or 1-800-837-6166.

**Place Your Statewide Ad**

Here! \$300 buys a 25 word

classified ad offering over

1,500,000 circulation. Contact

this newspaper for details.

**DAMIAN MARZEC**

**SATELITE SYSTEMS**

✓ Installation

✓ Service

✓ Free Site

Inspection

✓ 10 Years

Experience

✓ Will beat any written estimate

**(313) 475-2819**

**RESIDENTIAL PAINTING**

INTERIOR • EXTERIOR

Year-Round Work

FREE ESTIMATES

INSURED

**Call 475-4428**

**JOE ZIELINSKI**



## Legal Notice

**MORTGAGE SALE** - Default having been made in the terms and conditions of a certain mortgage made by CLYDE ROBERTS, a single man, Mortgagee, to Wayne Federal Savings and Loan Association, now known as Standard Federal Bank, a federal savings bank, of Troy, Oakland County, Michigan, Mortgagee, dated September 15, 1972, and recorded in the office of the Register of Deeds for the County of Washtenaw and State of Michigan, on September 28, 1972, in Liber 1413, on Page 506, of Washtenaw County Records, on which mortgage there is claimed to be due, at the date of this notice, for principal and interest, the sum of Sixteen Thousand Seven and 05/100 Dollars (\$16,007.05).

And no suit or proceedings at law or in equity having been instituted to recover the debt secured by said mortgage or any part thereof. Now, Therefore, by virtue of the power of sale contained in said mortgage, and pursuant to the statute of the State of Michigan in such case made and provided, notice is hereby given that on Thursday, March 4, 1993, at ten o'clock in the forenoon, local time, said mortgage will be foreclosed by a sale at public auction to the highest bidder, in the main lobby of the Washtenaw County Courthouse, Huron Street entrance, in the City of Ann Arbor, Washtenaw County, Michigan, of the premises described in said mortgage, or so much thereof as may be necessary to pay the amount due, as aforesaid, on said mortgage, with the interest thereon at Eight and One-Quarter percent (8.25%) per annum and all legal costs, charges and expenses, including the attorney fees allowed by law, and also any sum or sums which may be paid by the undersigned, necessary to protect its interest in the premises, which said premises are described as follows:

All that certain piece or parcel of land situate in the Township of Superior, in the County of Washtenaw, and State of Michigan, and described as follows:

Lot 13, WOODLAND ACRES SUBDIVISION No. 2, Township of Superior, Washtenaw County, Michigan, according to the plat thereof as recorded in Liber 17 of Plats, Pages 39 and 40, Washtenaw County Records.

During the twelve months immediately following the sale, the property may be redeemed, except that in the event that the property is determined to be abandoned pursuant to MCL 600.3241a, the property may be redeemed during the 30 days immediately following the sale.

Dated at Troy, Michigan, November 30, 1992.

STANDARD FEDERAL BANK, a federal savings bank.  
RONALD J. PALMER  
Attorney for Mortgagee  
2910 West Ely Street, Room 100  
Troy, Michigan 48064

Jan 27-Feb 3-10-17-24

## Dexter Township Board Proceedings

Regular Meeting of the Dexter Township Board

Date: February 2, 1993, 7:30 p.m.

Place: Dexter Township Hall, 6880 Dexter-Pinckney Rd.

Present: Jim Drolett, Julie Knight, William Eisenbeiser, Earl Doletsky, Harley Rider.

Meeting called to order by Supervisor Drolett.

Agenda approved.

Moved by Knight, supported by Rider, to approve the minutes of the January 12, 1993 meeting. Carried.

Treasurer's Report—Taxes due February 16, 1993 without penalty.

Moved by Eisenbeiser, supported by Rider, to approve soil testing contract with McNamee, Porter and Seeley in an amount not to exceed \$2,300. Carried.

Moved by Doletsky, supported by Knight, to adjourn the meeting. Carried.

Meeting adjourned.

Respectfully submitted, William Eisenbeiser, Dexter Township Clerk.

## GUITAR LESSONS

Fast Results!

20 years experience; all styles

GUITAR REPAIR

Call 475-2964

## Hunt Buried Treasure

right in your own backyard (or attic, basement, and garage)

JUST CALL 475-1371 TO PLACE YOUR AD

The word "bicycle" is a combination of a Latin and a Greek root: *bis* is Latin for twice and *kylos* is Greek for circle.

## CHelsea REALTY

ADDING ANOTHER EAGLE

ANNOUNCING THE FULFILLMENT OF THE POSITION CO-ORDINATOR, OFFICE COMMUNICATIONS

DEBBI (Urbanek) RODERICK

Debbi graduated from Chelsea High School in 1988. She began her real estate career with Thornton, Inc. REALTORS of Chelsea (now Spear & Associates). Rounding out her real estate experience she spent a year with a Jackson title insurance company.

Debbi, her husband, Allan and daughter Amanda make their home in Jackson County. Allan works for Palmer Ford here in Chelsea. (good mechanic)

We hope you enjoy her pleasant voice and helpful attitude. We are very happy to have her on our team!!

Dewey Ketner/Shari Roberts

Co-Owners/Brokers

When you see news happening call 475-1371!

## Lima Township Board Proceedings

Regular Meeting February 1, 1993

The regular meeting of the Lima Township Board was called to order at 8:00 p.m. on February 1 by Supervisor VanRiper and opened with the Pledge to the Flag.

Present were Supervisor VanRiper, Clerk Bareis, Trustees Heller and Trinkle. Absent Treasurer Messman. Also present Jonathon Wolf, Glenn Edict and Ed Gunther.

Approved the minutes of the January 4 meeting.

Supervisor VanRiper indicated he has received positive comments on the recycling bin placement and also for the AATA bus service through the Township.

Approved motion that the Township Board request GRP Development to send a representative to meet with the Board and other interested members of the community so the public will have an insight as to the impact of the project. The people in these townships need to have direction so they can get on with their lives. (Re: Proposed development in Lima & Sylvan Townships.)

Accepted with regret the resignation of Harriet Hamilton from the position of Alternate Delegate to SEMCOG, with regrets, and approve the appointment of Marvin Carlson as her replacement.

Approved motion to send 3 Board of Review members and the supervisor to MTA Board of Review training.

Approved motion to appoint Jon Wolf to pick up trash along roads and recycling bin sites to assist in keeping the sites neat and also remove snow at the sites as necessary. Fee to be determined.

Approved resolution for membership with the County-Wide Solid Waste Management Group and accept the articles of Agreement of the Washtenaw County Interlocal Agreement.

Approved—payment of bills as presented.

Respectfully submitted, Arlene R. Bareis, Clerk.

## Sylvan Township Board Proceedings

Regular Meeting February 2, 1993

The regular meeting of the Sylvan Township Board was held February 2, 1993, at 7 p.m. in the Sylvan Township Hall, 112 W. Middle Street, Chelsea.

Minutes were approved as presented.

Motion by Lesser, supported by Koch, to pay bills as presented. Motion carried.

Charles Burgess reported 2 zoning compliance permits and 10 violation notices were issued in January.

Motion by Pearsall, supported by Koch, to accept overpayment of Bush Road contract. Motion carried.

Angelcrest Site Condo plans have been submitted. Planning process will begin upon receipt of fee from Developer Montange.

Motion by Pearsall, supported by Lesser, to give authority to Clerk Koch to purchase new computer. Motion carried.

Fire Ordinance draft was presented and sent back to attorney for changes.

The Board adopted a policy for Planning and ZBA secretary duties.

Motion to amend Private Road Ordinance from No. 23 to No. 25 was made by Pearsall, supported by Koch. Motion carried.

Respectfully submitted, LuAnn S. Koch, Clerk.

## CHelsea HIGH SCHOOL HONOR ROLL

Second Quarter Marking Period

### SENIORS

Kristine Adams, Karen Albertson, Aaron Berenter, Christopher Davis, Courtney Gorton, Julia Gray-Lion, Gretchen Hofing, Marie Kramer, Kevin McCalla, Christine McLaughlin, Kristi Ostling, Scott Postiff, Thomas Poulter, Rebecca Pryor, Christopher Schiller, Douglas Steele, Megan Stielstra, Tobin Strong, Melissa Thiel, Joni Thrush, Sara Tracy.

### JUNIORS

Michael Behnke, Amy Brown, Brian Dufek, Matthew Fischer, Rebecca Flintoft, Steven Gaunt, Sarah Henry, Christopher Leatham, Maya Ponte, Erin Schiller, David Seitz, Erin Snyder, Philip Steele, Corey Weid.

### SOPHOMORES

Brian Atlee, Michelle Craig, Jessica Flintoft, Janette Griebel, Lydia Haist, Lynne Kalmbach, Keri Kentala, Erika Leiter, Martha Merkel, Joshua Metzler, Kevin Myers, Amy Petty, Gregory Rickard, Laura Ritter, Carey Schiller, Corrie Schoenberg, Melissa Schulz, Melissa Smith, Stephen Straub, James Tallman, Angela Tanner, Mark Wallace, Daniel Wehrwein, Courtney Wireman.

### FRESHMEN

Erin Baird, Carrie Buss, Scott Colvin, Lesley Davis, Tracy Dufek, Heather Hicks, Daniel Hinderer, Elizabeth Holdsworth, Jih Holloway, Genevieve Humenay, Jason Kalmbach, Kyle Kentala, Scott Kinel, Kerry Lynch, Sara Mead, Ana Morrel-Samuels, Kathleen Morse, David Mote, Shiloh Nelson, David Paton, Laurie Schiller, Amber Sears, Michael Smith, Kathryn Spink, Peter Straub, Sara Walters, Kindra Weid.

### B OR BETTER HONOR ROLL

SENIORS—Amalia Adrianto, John-David Alford, Henry Alvarez, III, Aimee Armstrong, Michelle Barksdale, Jeremy Beauchamp, Tina Blackford, Erik Brown, James Butzky, John Caplis, Michelle Craft, Christopher Dunham, Amy Feldkamp, Autumn Fountain, Leah Geshe, Robyn Gillen, Shawna Gillespie, Sean Graftlund, Tina Hassett, Benjamin Havens, John Heller, Felicia Hermosillo, Jessica Holton, Matthew Jachalke, Julie Jedele, Jason Johnson, Richelle Jones.

Mark Kemner, Michael Kennedy, Erin Knott, Gretchen Knutsen, Lisa Koengeter, Karrie Kranick, Kristy Lazo, Nicholas McCalla, Sarah McKeighan, Lisa Monti, Kathleen Neal, Andrew Parker, Laura Paton, Jeffrey Pearsall, Brooke Pitts, Michael Radant, Brian Randolph, Charlotte Reich, Elizabeth Sager, Jeremy Sterling, Jenni Thrush, Sara Velarde, Tracey Wales, Edward Waller, Elizabeth Williams, Heidi Wisner, Heather Wynn, Raymond Yannott, Daniel Zatkovich, Joseph Zettelmair.

## Test Scores Improve For CHS Juniors

Chelsea High school 11th graders continue to improve on the California Achievement Test (CAT), according to a report submitted to the board of education by testing co-ordinator Sue Carter.

CAT is given each year to second, fifth, eighth, and 11th grade students. As of last week, results for other grades had not been received.

The test measures the grade level at which each child is actually achieving.

Chelsea 11th graders scored above their grade level on every test given. 12.9 is the top score possible.

Chelsea students scored 12.9 in reading, spelling, math, "total battery," study skills, and science. They scored 12.1 in total language.

In 1990, 11th graders scored 11.7 in spelling, and in 1991 scored 12.3. In those same years, students scored 10.9 and 11.7 in total language.

According to a comparison against national figures, the average Chelsea student placed in the 86th percentile in reading, 54th percentile in spelling, 50th percentile in total language, 58th percentile in math, 57th percentile in total battery, 65th percentile in study skills, and 74th percentile in science.

The report also gave over-all results in the Preliminary Scholastic Aptitude Test (PSAT) and the American College Test (ACT), which are taken primarily by students interested in attending college.

77 juniors took the PSAT and scores showed little change from previous years.

Scale of the test is 20 to 80. Chelsea's verbal mean (equal number above and below) was 41.3, and the math mean score was 45.4.

All 77 students said they plan to attend college. Careers most commonly selected by boys were engineering, social scientist and related professions, and health and medical professions. Most common careers for girls were social scientist and related professions, business and commerce, and health and medical professions.

Scale of the ACT test is 1 to 38. Chelsea's composite average for all students in the class of 1992 who took the test was 22.8. However, the score was 24.6 for those who took a college-recommended core curriculum.

## CAP Presenting Membership Drive, Theatre Workshop

Chelsea Area Players will present a Membership Drive/Theatre Workshop, Saturday, Feb. 20, from 2 to 5 p.m. with a pot-luck immediately following in the Chelsea High Auditorium.

This will provide a unique opportunity to get involved at any level of the organization. Come spend an afternoon with CAP members to catch a first-hand glimpse of the inner workings of the group.

The afternoon will begin at 2 p.m. with a brief introduction to CAP and a small synopsis of events that take place, both on and off stage. Experienced theater personnel will be on hand all afternoon to walk you through many facets of a production and allow you to get some hands-on experience in areas such as costuming, set design and construction, props, makeup, and other essential areas of productions. Actual pre-production activity will be in progress for the upcoming 20th Anniversary Show (Re-Cap) in March.

Maybe you are already a member. Maybe you are thinking of joining, or quite possibly you're simply interested in seeing what takes place behind the scenes and are willing to lend a hand when available. In any event, come on down and spend a fun filled afternoon with the group... it's free.

## NOTICE OF PUBLIC HEARING

Dexter Township Planning Commission

Will Have A Work Session

THURSDAY, FEB. 11, 1993

7:30 p.m.

at DEXTER TOWNSHIP HALL

6880 Dexter-Pinckney Rd., Dexter, Mich.

## DEXTER TOWNSHIP PLANNING COMMISSION

Gerald Straub, Chairman

## NOTICE

Lyndon Township Taxpayers

Tax Collection Hours at my home office:

Tuesday & Friday in December and February... 11:00 a.m. to 5:00 p.m.

Except Fri., Dec. 25, 1992 and Friday, Jan. 1, 1993.

Friday in January... 11:00 a.m. to 5:00 p.m.

Available at Lyndon Township Hall on the below dates:

Saturday, Dec. 26, 1992, Feb. 6 & 13, 1993, 9:00 a.m. to 12:00 noon

Payments may be made by mail.

Receipt will be returned.

Dog License \$10. You must have a valid rabies certificate. With proof of spaying or neutering \$5. Senior Citizens \$5.

## GERALDINE REITH

Lyndon Township Treasurer

18238 N. Territorial, Chelsea, MI 48118 Ph. 475-2044

## - NOTICE -

Sylvan Township Taxpayers

Sylvan Township Treasurer will be at Sylvan Township Hall, 112 W. Middle St., Chelsea, to collect Sylvan Township Taxes every Wednesday and Friday from 1 to 5 p.m., and Saturdays from 10:00 a.m. to 3:00 p.m. during the months of Dec., Jan., and Feb.

PAYMENTS WILL BE ACCEPTED BY-MAIL

Receipt Will Be Returned

Dog License \$10. With proof of spaying or neutering, \$5. Blind and deaf citizens with Leader Dog, no charge. Senior Citizen, \$5 years or older, \$5.

Rabies Vaccination papers must be presented in order to obtain license

## FRED W. PEARSALL

SYLVAN TOWNSHIP TREASURER

PHONE 475-8890

## OFFICIAL NOTICE

Regular Meeting of the DEXTER TOWNSHIP BOARD

Will Be Held

TUESDAY, FEB. 16, 1993 • 7:30 p.m.

### AGENDA:

1) An amendment to the Subdivision Control Ordinance requiring public roads.

2) Amendments to the Uniform Traffic Code regarding stopping for school buses, seat belt restraints and child restraints.

WILLIAM EISENBEISER

Dexter Township Clerk



## + AREA DEATHS +

### Edwin M. Collins

Jackson (Formerly of Chelsea)  
Edwin M. Collins of Jackson, formerly of Chelsea, age 62, died Saturday afternoon, Feb. 8, 1993 at Foote Hospital, Jackson. He was born May 18, 1930 in Lima township, Washtenaw county, the son of Lloyd James and Vera Helen (Kusterer) Collins.

Mr. Collins had been a resident of Jackson for 19 years, moving from Chelsea. He was retired from the Chelsea Milling Co. and was a veteran of the Korean Conflict.

He is survived by his daughter, Cynthia Davis of Jackson, a grandson, Roman J. Davis; two sisters, Margaret Jean Antoniou of Michigan Center and Barbara A. Moffat of Ypsilanti; a brother, Nathan Collins of Chelsea, and several nieces, nephews and cousins.

He was preceded in death by his parents, a brother, Lloyd Collins and a sister, Ruth C. Dawson.

Funeral services were held Tuesday, Feb. 9, at 1 p.m. from the Staffan-Mitchell Funeral Home with Pastor Stephen C. Veatch of the Sycamore Baptist church of Jackson officiating. Burial followed in Oak Grove East Cemetery, Chelsea.

Expressions of sympathy may be made to the Edwin M. Collins Memorial Fund, in care of Cindy Davis.

### Sayre (Jim) Masten

Chelsea  
Sayre C. (Jim) Masten, of Chelsea, age 60, died Monday, Feb. 1, 1993 at his residence. He was born July 6, 1932 in Owosso, the son of Sayre and Merle (Russell) Masten and had been an Ann Arbor resident for the past 35 years.

On Aug. 28, 1954, he married Mary Sherman.

Jim retired from the Allied Film and Video Co. in Detroit. He had been employed as a television production manager with many Detroit television stations and with NET and Mark Video in Ann Arbor.

He was a member of Golden Rule Lodge No. 159 F&AM, the Chelsea Amateur Radio Club (WS8X) and S.M.P.T.E.

He is survived by his wife Mary; children, Stephen (Mary McGuiness) Masten of Petoskey, Scott (Barbie) Masten, and Duane (Amy) Masten, all of Ann Arbor, Sondra (Michael) Daroshefski of New York, N.Y.; his mother, Merle "Sally" Masten of Manton; two brothers, Richard (Cheryl) Masten of Cadillac, and Barry Masten of Manton; two daughters, Nancy (Les) Peugh of Battle Creek; four grandchildren, Corey, Cody and Rachel Masten and Evan Daroshefski.

Funeral services were at 2 p.m. Thursday, Feb. 4, from Nle Funeral Home, 2400 Carpenter Rd., Ann Arbor.



A FEW OF THE WINNERS of the Fishing Derby sponsored by the Chelsea American Legion last week-end as part of the annual Winter Carnival are pictured above. From left are Crystal Belser, second place, youth perch division (9 3/4"); Jennifer Hafner, first place, youth pan-

fish division (8 1/4"); Mike Brainerd, third place, adult pike division (25 3/8") along with his children; John Preston, first place, adult pike division (26 1/4") and his daughter; and Damon McLaughlin, first and second places, adult perch division (12" and 9 1/4").

## SCHOOL LUNCH MENU

Weeks of Feb. 10- Feb. 19:  
Wednesday Feb. 10—Fajita in a pita, potato chips, carrot sticks, pineapple, milk.  
Thursday, Feb. 11—Cheese pizza, tossed salad with dressing, fresh fruit, cookie, milk.  
Friday, Feb. 12—No school. Patriot's Day.  
Monday, Feb. 15—No school. Patriot's holiday.  
Tuesday, Feb. 16—Cheeseburger on a bun, onion rings, dill pickles, mandarin oranges, milk.  
Wednesday, Feb. 17—Tomato soup with crackers, folded grilled cheese, vegetable sticks, dessert, milk.  
Thursday, Feb. 18—Beef ravioli, bread and butter, green beans, pineapple, milk.  
Friday, Feb. 19—Nacho supreme with tomato, cheese, salsa and sour cream, corn, fresh fruit, milk.

Please Notify Us  
In Advance of  
Any Change in Address

### Dorothy LaSavage

Redford township  
(Formerly of Gregory)

Dorothy Jeanne LaSavage, 74, of Redford township, died Wednesday, Feb. 3, 1993 at Mary Crest Manor in Livonia.

She was born April 5, 1918 in Gregory.

Survivors include her husband, Stanley A.; two daughters, Sandra J. Hannula and Kathleen L. Mead; two sons, Michael E. LaSavage and James S. LaSavage; two sisters, Ruth A. Stewart and Elizabeth J. Worden; and a brother, Ellis C. Boyce, of the Chelsea area.

Mrs. LaSavage was a charter member of St. Valentine Catholic church and Altar Society. She was a member of TOPS, and a resident of Redford township for 47 years.

Funeral services were held Friday, Feb. 5 at the Richard H. Goodnuff Funeral Home in Redford township, with the Rev. Thomas A. Belczak officiating.

Memorial contributions may be made to the Alzheimer's Association.



A daughter, Victoria Ann, Jan. 28, to Brian and Lori Hughes. Paternal grandparents are Thelma Hughes and the late Earl Hughes, I. Maternal grandparents are Richard and Mary Kalmbach.

A daughter, Nina Marie, Jan. 18, at St. Joseph Mercy Hospital, Ann Arbor, to Patrick and Deneen (Marsh) Smith of Ann Arbor. Grandparents are George and Ella May Smith and Terry and Betty Marsh. Nina has a step-brother, Matthew Smith.

The U.S. Department of Agriculture has proposed rules that will permit processors to irradiate poultry in order to control bacteria that can cause foodborne illness. Scientists say that small doses of radiation would safely and effectively control harmful bacteria such as salmonella and listeria.



MAGGIE BLACKFORD, second from right, won a color television in a drawing at the Chelsea American Legion Winter Carnival last week-end. Right is Mark Leidner, who sold her the winning ticket. Left is Pat Merkel, carnival chairman, and second from left is Mamie Rush, kitchen chairman. Below is Steven Bauer, who wanted to take a look at the television.

## Tobin Strong Gets Scholarship To Ohio's Cedarville College

Chelsea High school senior Tobin Strong has been awarded the Presidential Scholarship at Cedarville College in Cedarville, O. for the 1993-94 year.

The merit-based scholarship recognizes Strong's excellent secondary school record and potential for high achievement in college.

Strong is the son of Mr. and Mrs. Robert Strong of Chelsea. He plans to study engineering.

Strong has also been awarded the DAR Good Citizen Award, Michigan Math Prize Competition semi-finalist, and National Merit Commended Scholar.

Cedarville College is a Baptist college of arts, sciences, and professional programs located in southwestern Ohio.

## Amy Thomson on WSU Honor Roll

Amy Thomson of Chelsea has been named to the President's Honor Roll at Washington State University.

Students on the list have a minimum grade point average of 3.5. Thomson is the daughter of Mr. and Mrs. Blake Thomson of Chelsea.

## GEE FARMS

14928 BUNKERHILL RD., STOCKBRIDGE 49285

(517) 769-6772

Open Year-Around 9 a.m. to 5 p.m.

## FLORIDA CITRUS BIRD SEED

## THINGS ARE REALLY HAPPENING AT THE EDWARD SUROVELL CO.

Between June and December of 1992, the Edward Surovell Co. sold more real estate in Washtenaw County than any other firm.

**EDWARD SUROVELL**  
CO. REALTORS

475-3737  
121 South Main Street, Chelsea

This representation is based in whole or in part on data supplied by the Ann Arbor Area Board of Realtors or its Multiple Listing Service. Neither the Board nor its MLS guarantees or is in any way responsible for its accuracy.

## Pasta Fest

February 1st-28th  
4pm until closing

WINE  
La Marco-Marlot '90 Pinot \$3.50/glass \$12.00/bottle  
Ca'Vit Pinot Grigio '91 \$4.00/glass \$14.00/bottle

APPETIZER  
Mussels Chai Craig \$5.25  
Steamed in a garlic cherry wine sauce

ENTREES  
Eggplant Parmesan \$8.50  
Served with Bowtie Pasta Primavera

Pasta Jambalaya \$13.95  
Shrimp, chicken & Andouille cajun sausage tossed with peppers in a Louisiana garlic sauce

Chicken & Sausage Diabla Pasta \$11.95  
Grilled chicken breast & Italian fennel sausage tossed in a spicy tomato jalapeno sauce

Scallop Saute with Angel Hair Pasta \$14.50  
Shrimp, scallops, salmon & lobster sauteed in a garlic-cherry wine sauce topped with toasted almonds

DESSERT  
The Grill's Paris Brest \$4.00  
With chocolate almond praline mousée and espresso-chocolate sauce

All PastaFest entrees served with hot, homemade bread and tossed salad

THE COMMON GRILL

## UNIGLOBE Chelsea Travel

In the  
CHELSEA SHOPPING CENTER  
Ph. 475-3110

TRAVEL.

THE WAY IT WAS  
MEANT TO BE.

Forget everything you know, feel and believe about travel agencies.

Until you've worked with UNIGLOBE, you haven't experienced the kind of service you deserve.

We make travel planning effortless. Whether traveling for business or pleasure, alone or with a group.

So what are you waiting for? Start packing. Book with UNIGLOBE today.

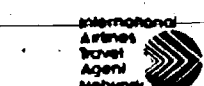

## FREE

ONE FREE ORDER OF  
BABOLI BREADSTICKS  
AND TWO FREE  
REGULAR SIZE  
SERVINGS OF PEPSI  
WHEN YOU PURCHASE  
ANY LARGE ONE OR  
MORE TOPPING PIZZA.

**Cottage Inn**  
Since 1948 **Pizza**  
Like pizza was meant to be™

1100 South Main, Chelsea

475-8833

Valid at Chelsea location through March 31, 1993





KIWANIS CLUB OF CHELSEA inducted a new member, Dr. Costas Kleanthous, second from left, at the Feb. 1 meeting. Kleanthous is a local physician. Others in the photo, from left are club president John Knox, sponsor Fred Harris, and Don Cole, president-elect.

## HIGH QUALITY BEEF & PORK FOR SALE

Cut, wrapped and frozen within  
24 hours for your freshness.

Special Orders On Call

### BEEF & PORK PROCESSING

Call for Details  
(517) 764-3811

### CUSTOM MEAT SHOP

3765 Flansburg Rd.

Jackson, MI 49203

### Spaghetti Dinner Planned for Feb. 26 By Athletic Boosters

Chelsea Athletic Boosters, Inc., will hold a spaghetti supper that is open to the public on Friday, Feb. 26 from 5 p.m. to 8 p.m. in the high school cafeteria. Dinner will be served for one hour prior to the junior varsity basketball game with Tecumseh and will continue to the approximate starting time of the varsity contest.

The menu is spaghetti, salad, garlic bread. Coffee and milk will also be provided. Pop will be available from the junior stand which also sells concession type items.

Advance sale tickets are available from three local businesses, Chelsea Lumber Co., Chelsea State Bank branch office, and Chelsea Pharmacy.

Standard Classified Ads  
get quick results!

### Australia To Be Subject of Program At Senior Center

A presentation on Australia will be held on Thursday, Feb. 25 at 2 p.m. at the Chelsea Senior Citizens Center. Anyone interested in attending the program should call 475-9242 between 1 p.m. and 4 p.m. by Friday, Feb. 19. The seniors are organizing a trip to Australia for October. They're looking for two more people to go. If interested, call 475-9242.

Please Notify Us  
In Advance of  
Any Change in Address

**\$5.00 Sale** **7c Sale**

**Lincoln's Birthday Sale**

**SALE ON SELECTED ITEMS  
FRIDAY, FEB. 12**

**THE VILLAGE SHOPPE**  
104 N. Main St., Chelsea Ph. 475-6933

**LAST 3 DAYS**

**ATTENTION**

**CONSUMERS POWER**

**Residential Electric Customers**

**\$50 to \$75**

**REBATES AVAILABLE**

**ON ENERGY SAVING REFRIGERATORS**

*Must be postmarked by Feb. 15, 1993 to qualify.*  
**HURRY—Stop and see us for details!**

**HEYDLAUFF'S**

**APPLIANCES & ELECTRONICS**

113 NORTH MAIN STREET in DOWNTOWN CHELSEA 313 / 475-1221

### ALL GE and HOTPOINT 3 DAYS ONLY!

# 180 DAYS

**SAME  
AS  
CASH**

### Presidents' Day Weekend Special!



Buy Any GE Major Appliance  
from Feb. 12 through Feb. 15...

# No Payments, No Finance Charges Until August 1993!\*

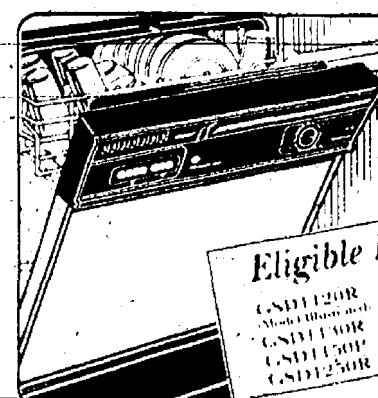

**\$25 Installation Allowance**

when you buy selected GE  
Quality-Built Dishwashers  
Now through February 28, 1993

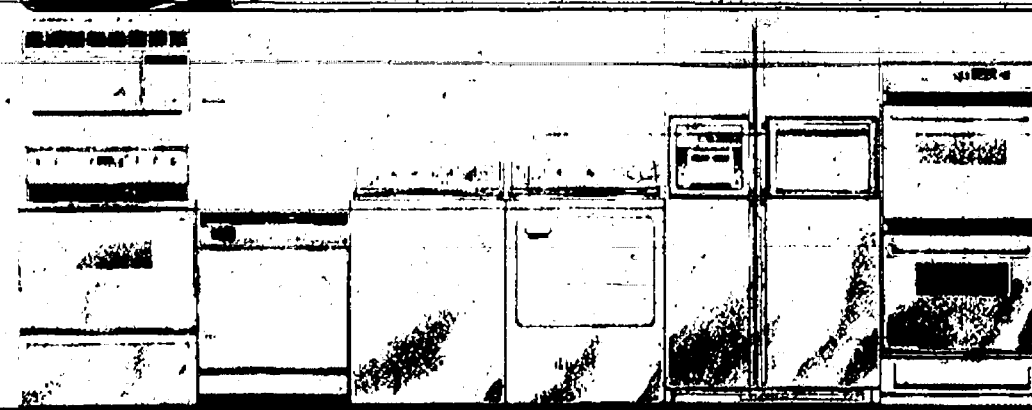

\*For GE Appliance purchases (excluding room air conditioners) financed on your GECAF Plan account. Subject to credit approval by Monogram Credit Card Bank of Georgia. Finance charges will be assessed at (A) 21.84% APR, or when the prime rate exceeds 9%, at an APR that varies, depending on the prime rate at the time, or (B) at 21.84% APR, plus, in either case, a minimum finance charge of 50¢ (except in certain states). However, if your purchases are paid in full within 180 days, your account will be credited for all finance charges that have accrued on them until then. Thereafter, finance charges will continue to accrue at the applicable rate noted above.

**GECAF** Financing for GE Appliances

**HEYDLAUFF'S**  
**APPLIANCES & ELECTRONICS**

113 NORTH MAIN STREET in DOWNTOWN CHELSEA 313 / 475-1221

**OUR  
SPECTACULAR  
February Truck Load  
SALE!**

**Up to  
40%**

## STRATOLOUNGER RECLINER

WHILE QUANTITIES LAST

Prices  
Start at **\$229**



Recliners  
Rocker Recliners  
Close-Up  
Recliners

110 N.  
Main St.  
Downtown  
Chelsea



**Johnson's  
HOW-TO  
STORE**

Your Full-Service Hardware Store and Much, Much More!

Ph.  
475-7472

Open:  
M-F, 8-8  
Sat., 8-3  
Sun., 10-2